# JACKET BUZZ

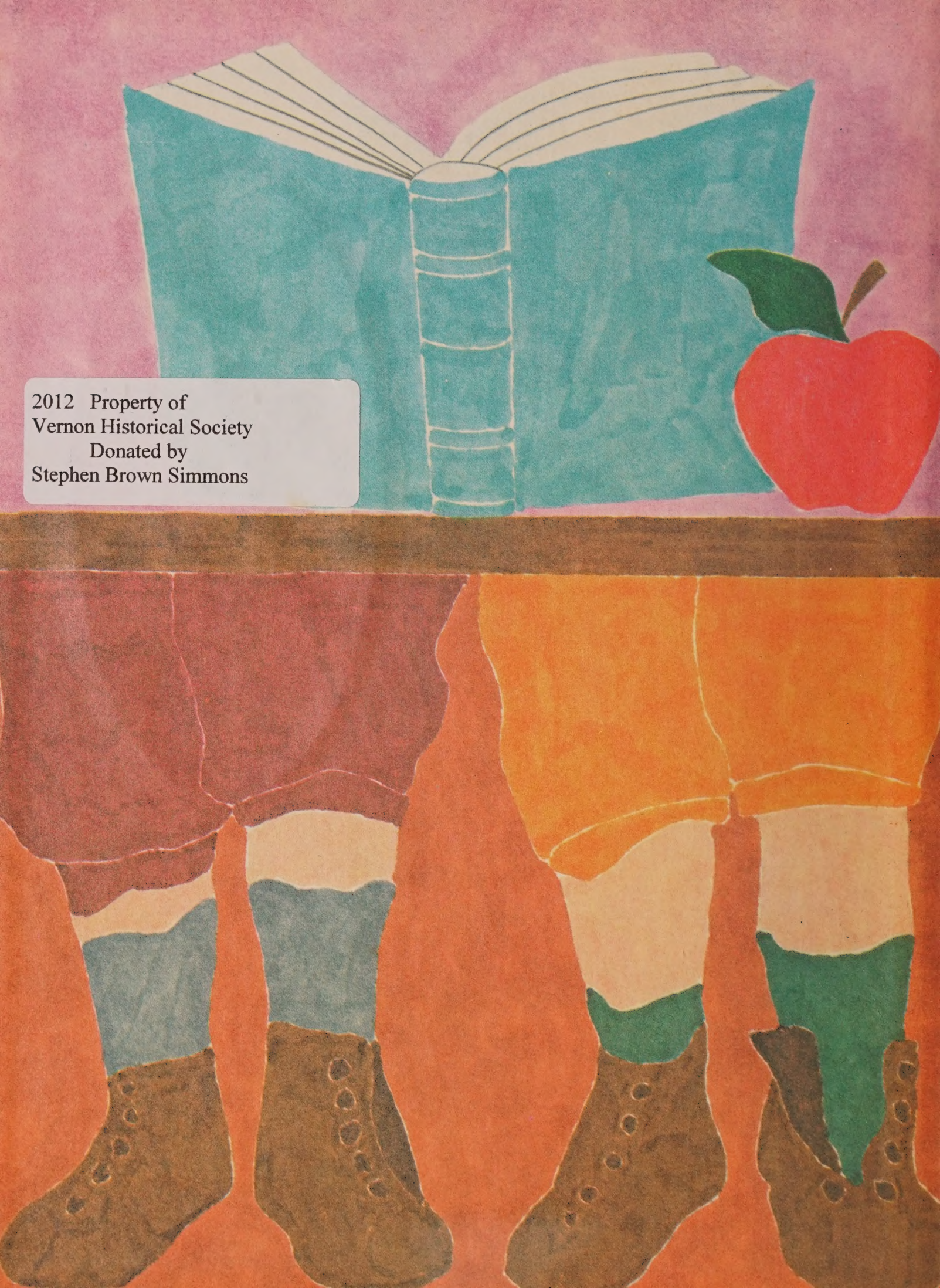

2012 Property of
Vernon Historical Society
Donated by
Stephen Brown Simmons

# SPRING ACTIVITIES.

53
11

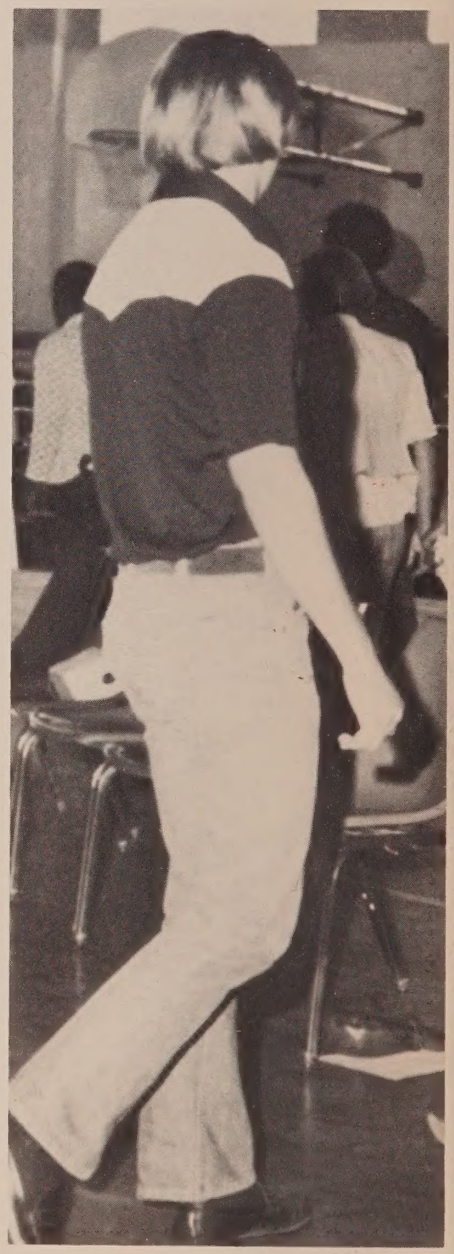

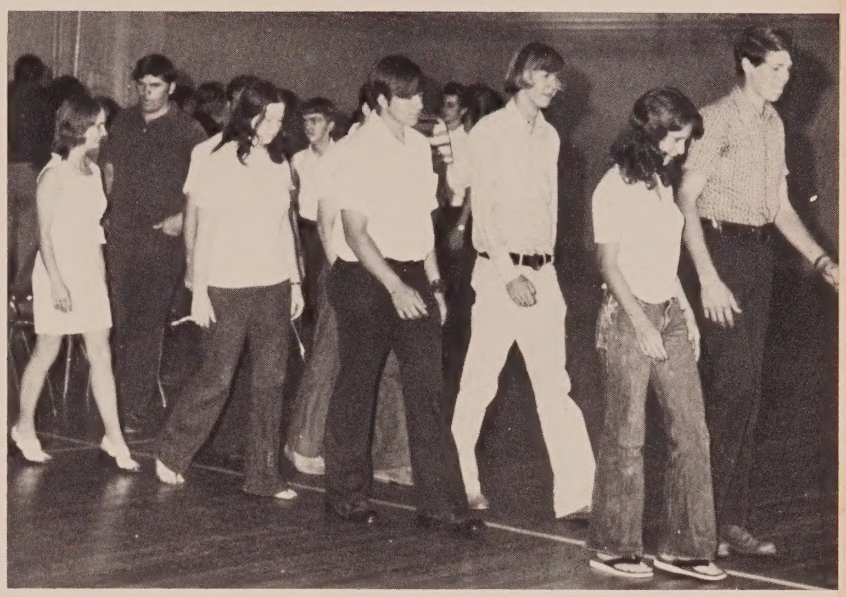

Baccalaureate services were in the high school gymnasium on Sunday, May 25 at 8 p.m. Mrs. Lottie Dykes (far left), senior class sponsor, directed this practice. Mrs. Alice Pierce and Mr. Roger Larson (center above) played the organ and directed the singing. Mr. Benny Smiley (at left) presided at the piano. A senior class choral group sang "Fairest Lord Jesus," accompanied by Charlotte Hicks and with a descant sung by Lynn Dixon and Joyce Pelfrey.

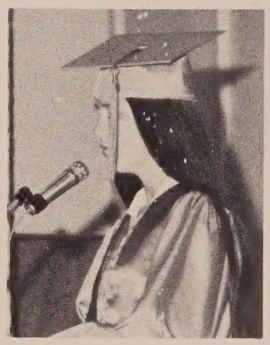

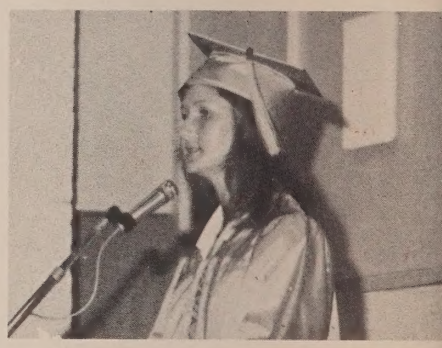

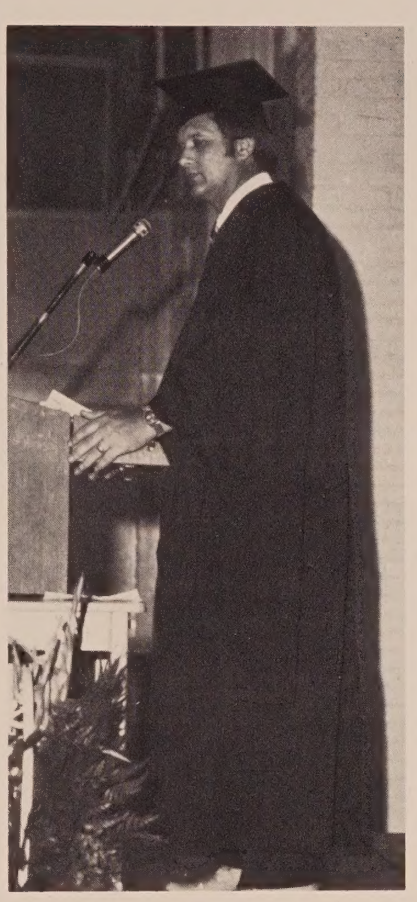

## Gay Nineties

The seniors of 1975 (top left), graduated from VHS May 30. Marlene Park and Sherry Austin graduated as valedictorian and salutatorian, respectively. Pictured (below) are honor students Buddy Johns, Charles Fader, Sherry Austin, Wilson Taylor, and Mike Harrison along with high honor student, Marlene Park. Kelly Brock, superintendent, addressed the graduates. Graduation exercises were conducted by senior sponsor Mrs. Rubye Forehand.

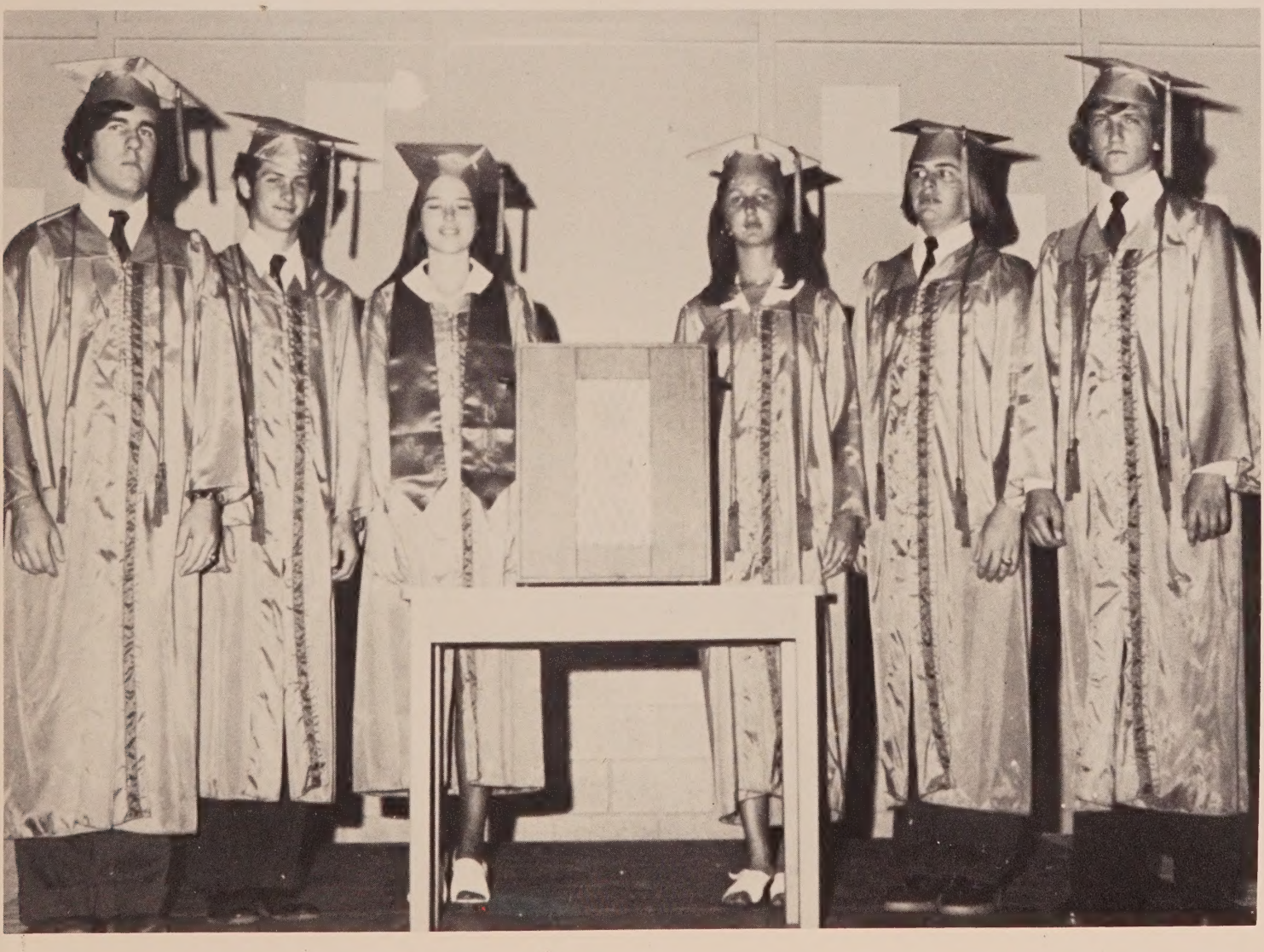

The annual Athletic Banquet, sponsored by the Booster Club, was held in the VHS cafeteria during the spring. The senior cheerleaders (far left) receive awards from Mrs. Nellie Mitchell. Donald Pettis receives a track award from Coach Duty. Frankie Chesnut accepts football trophy from head coach Ron Blanton. Sam Mitchell presents Keith Adkison and Charlotte Chesnut with the Adron Coatney Scholarship. Featured speaker at the banquet was Mr. Floyd Laye.

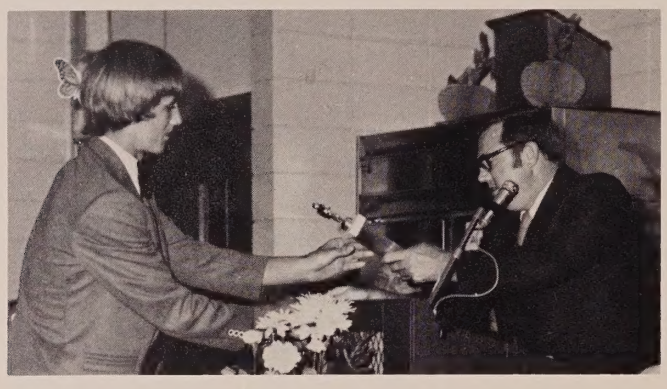

Gay Nineties

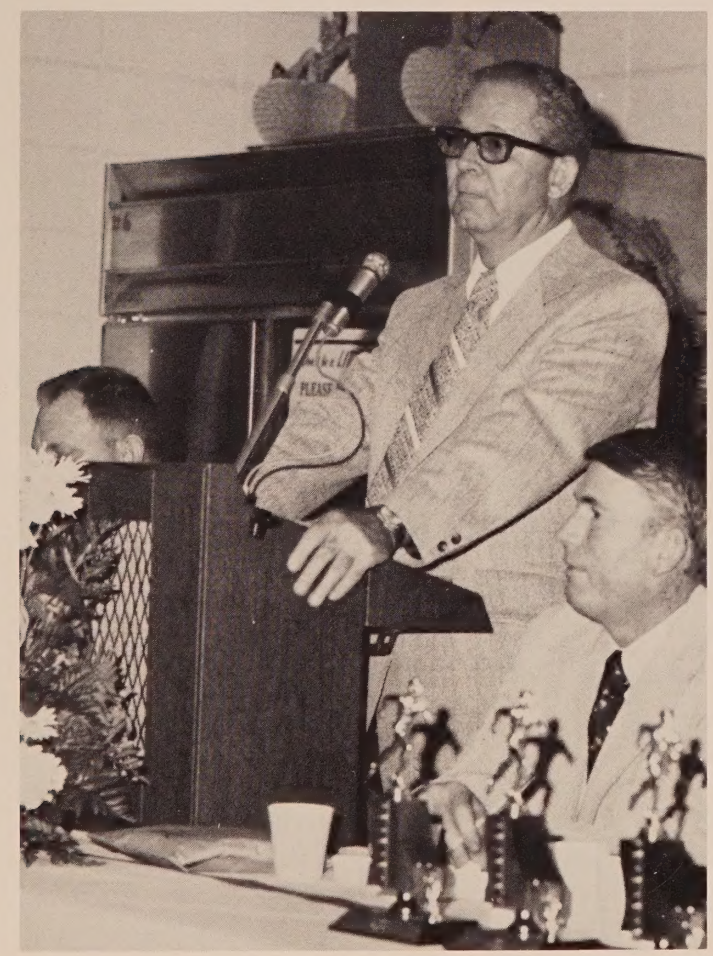

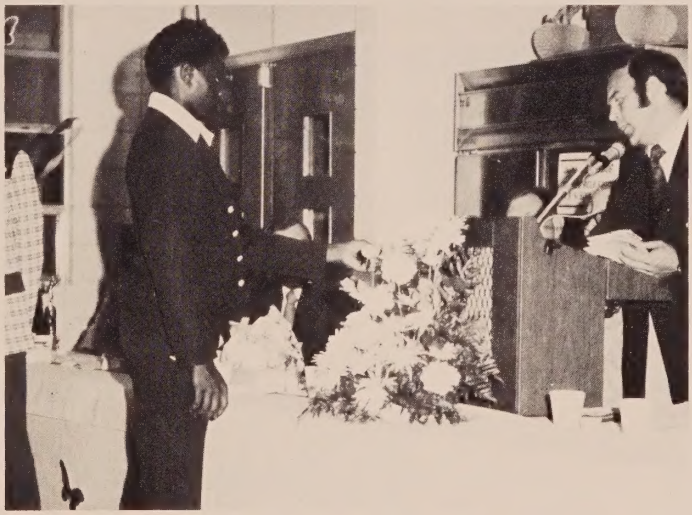

## Gay Nineties

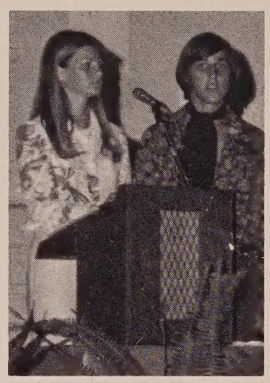

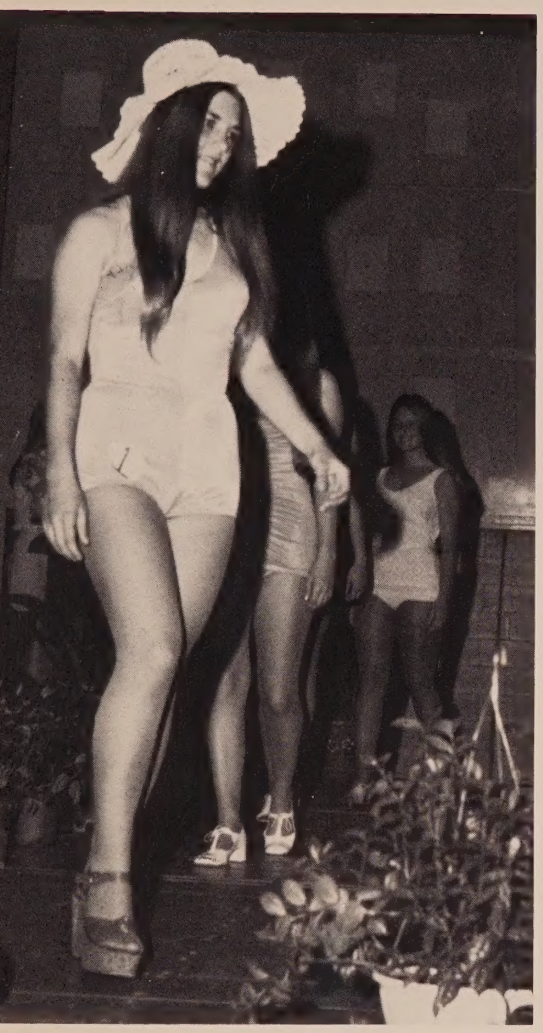

Springtime, a time of youthful beauty, was the season in which the Miss and Little Miss Vernon contests were held. Reigning 1974 Miss Vernon, Tonnie Wenzell Mitchell, presents Barbara Kolmetz with her new title. Terri Chesnut was crowned Little Miss Vernon by Loreida Burch, the reigning queen. Connie Wells was 1st runner-up. Pictured (above) is Cathy Roche, 1st runner-up, Barbara Kolmetz, winner, and Lynn Dixon, 2nd runner-up. The host and hostess of the event was Quenten Syfrett and Kay McCall.

The Jr.-Sr. Banquet was held at the Shrimp Boat Restaurant on the panama City beaches. This event was sponsored by the junior class. The decorations complemented the setting by blending in with the atmosphere. Food was served buffet style.

## Gay Nineties

The second annual Band Banquet was a very rewarding experience for all band members. Mr. Shipley, band director, along with Mr. Sam Mitchell presented awards of various kinds. There was a large turnout for this occasion.

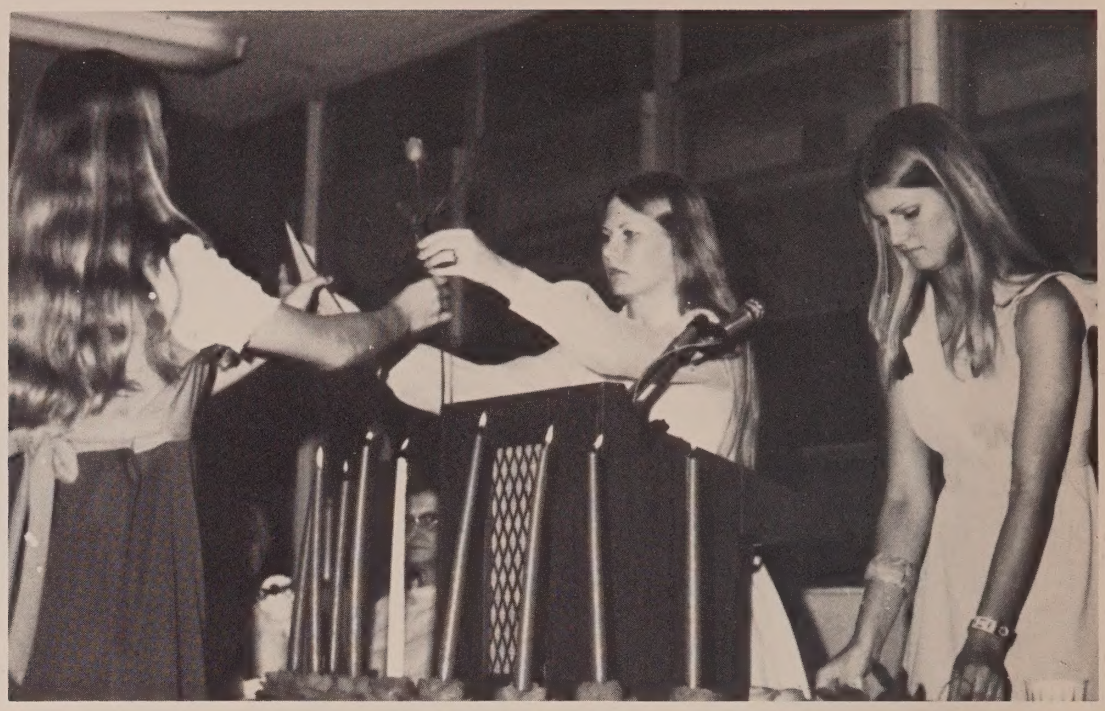

Every spring the FHA has their Mother-Daughter Banquet. This year was no exception. (To the left) Marilyn Harrell, with the help of Kay McCall, presents an FHA member with an award. Lynn Dixon and Robin Mitchell gives speeches. Everyone enjoys a fabulous meal including Mrs. Pauline Cook, advisor, and her husband. (To the left) Jodi Mathis gives the welcome and her mother the response.

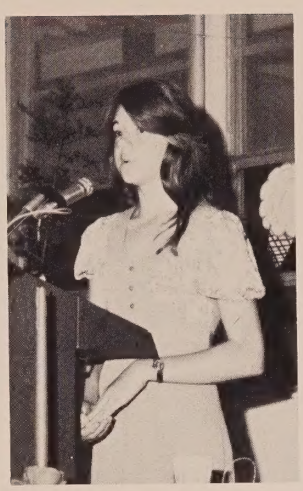

Gay Nineties

Washington County Farm Bureau President V. J. Collins presents Swine Award to James Lett (above). Mr. Irving Roche delivers 1975-76 chapter Sweetheart trophy to Kay McCall (upper right). George Weber accepts Star Greenhand Award from advisor D. B. Hendry (right).

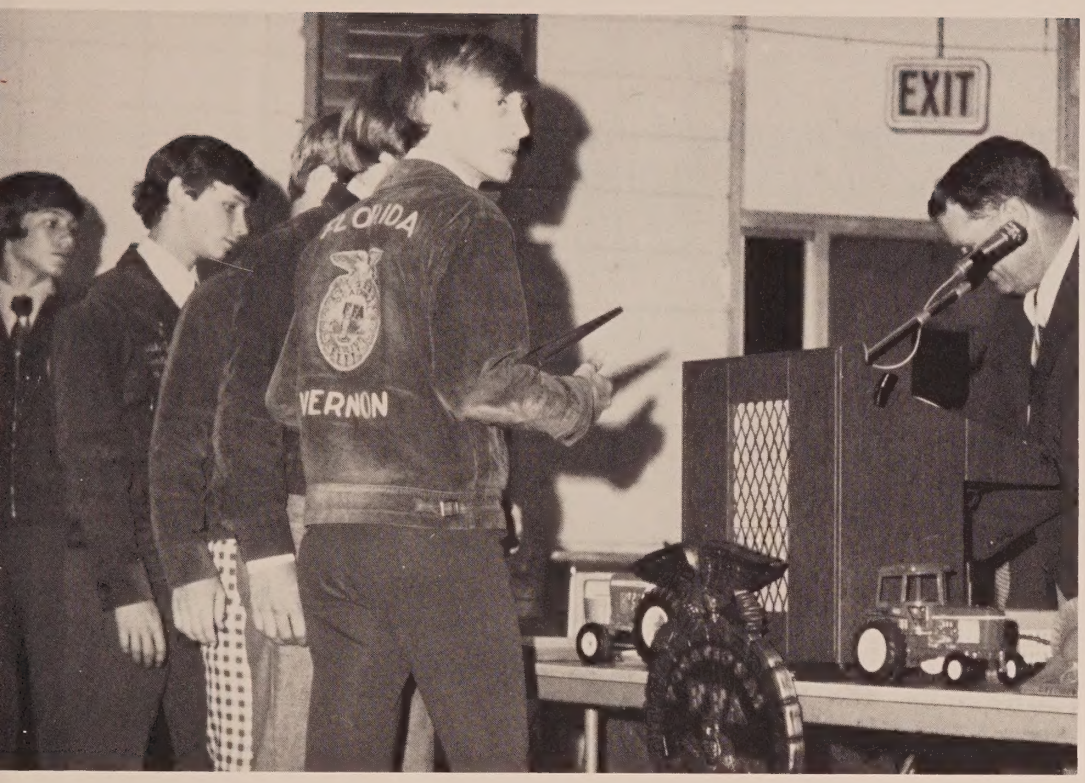


## Gay Nineties

Mr. McAdams, Washington County Farm Bureau insurance agent, presents parliamentary procedure certificates to David Cook, Durwin Parish, Mark Kirk, Robert Ledger, Joe Jones, James Lett, and David Harcus (left).

Past President Mark Alford gives welcome address at banquet (lower left). President Jeffery Parish awards chapter Farm Degree to Kevin Adkison (below).

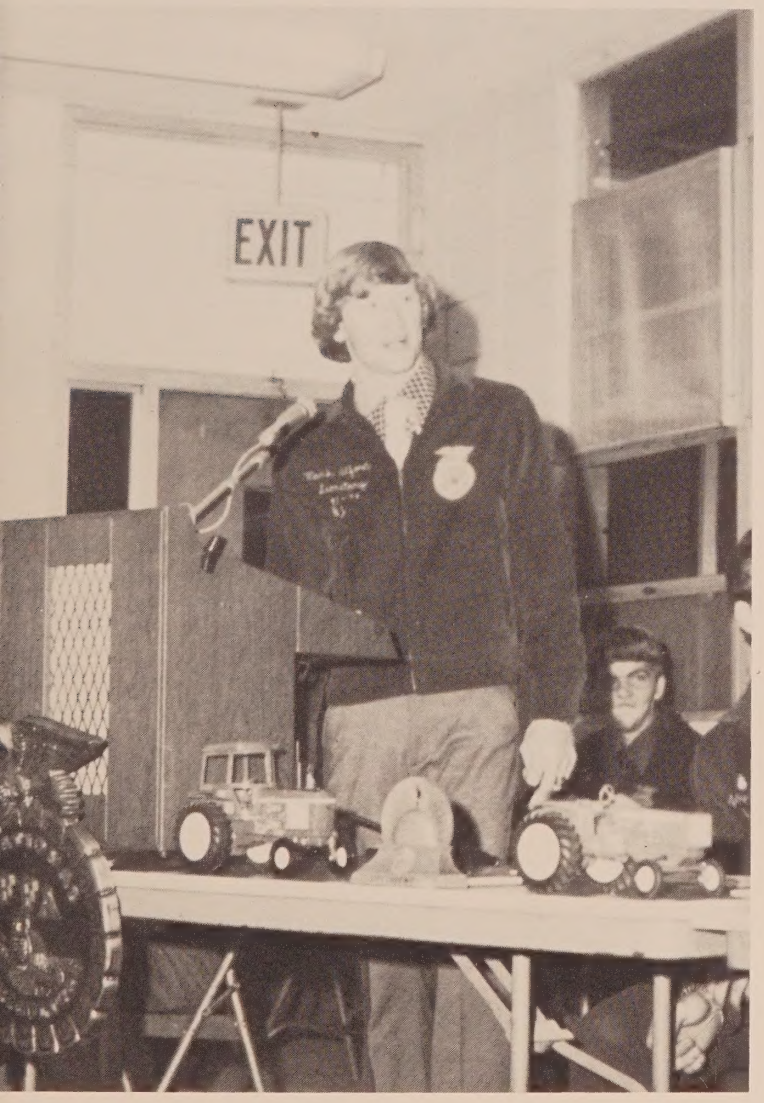


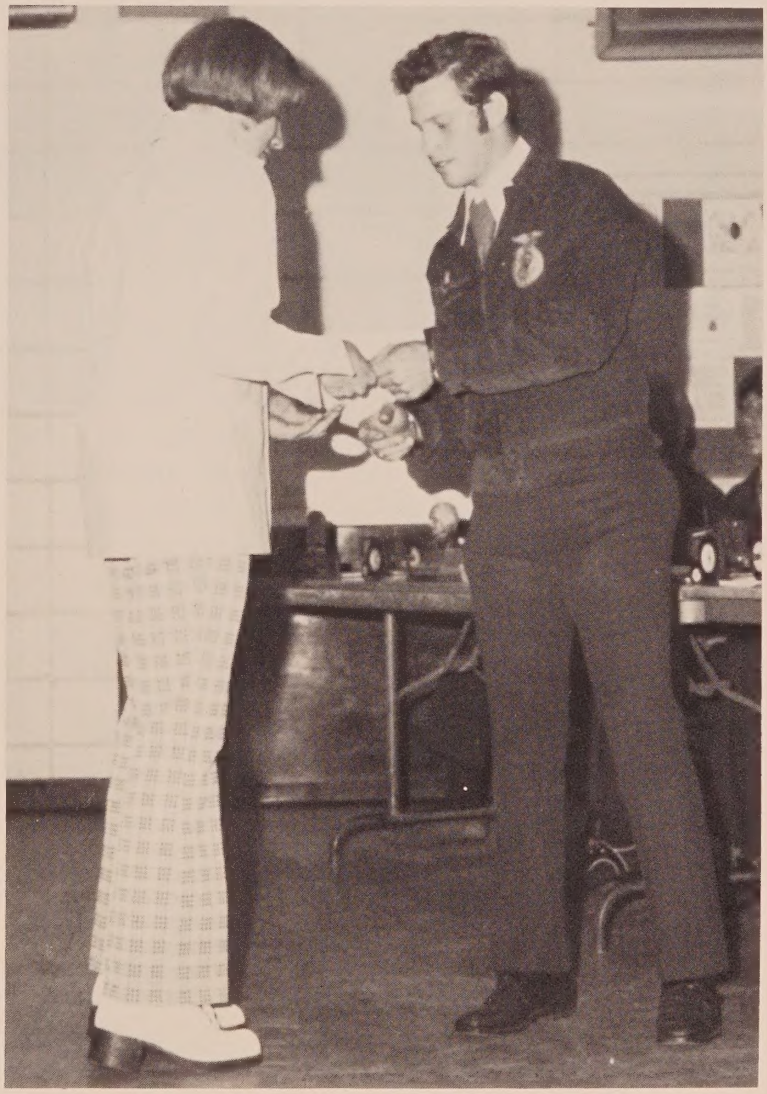

*Gay Nineties*

After years of VHS not having a National Honor Society, an organization was reactivated this school term. Pictured (above) are the members. They are, front row left to right, Charlotte Hicks, Jimmy Mixon, Sherry Austin, Cherie Hicks, Renee Suggs, and Karen Corte. Pictures on the back row are Buddy Johns, Elaine Cone, Marlene Park, Charlotte Chesnut, Lynn Dixon, Janice Register, Sheila Owens, Everitt Harvey, Danny Foust, and Mrs. Rubye Forehand, sponsor.

# Gay Nineties

In the years after the Civil War, great advances took place in education and in the arts. In later years, many Americans looked back, expecially on the Gay Nineties, as one of the happiest periods in American history.

In this 1975 Jacket Buzz we, the yearbook staff, present to you yourselves, your activities, and the knowledge that as every thread of gold is valuable so is every moment of time.

JACKET BUZZ 1975
Vernon High School
Vernon, Florida
Volume 27

CONTENTS

TABLE OF CONTENTS

TITLE PAGE----------1

TABLE OF CONTENTS ----------2

YEARBOOK STAFF ----------4

ATHLETICS ----------6

SENIORS ----------20

SENIOR HIGH----------34

SENIOR HIGH ORGANIZATIONS ----------47

JUNIOR HIGH----------70

JUNIOR HIGH CLUBS ----------80

FACULTY ----------90

ACTIVITIES ----------95

SENIOR DIRECTORY ----------108

ADVERTISING ----------113

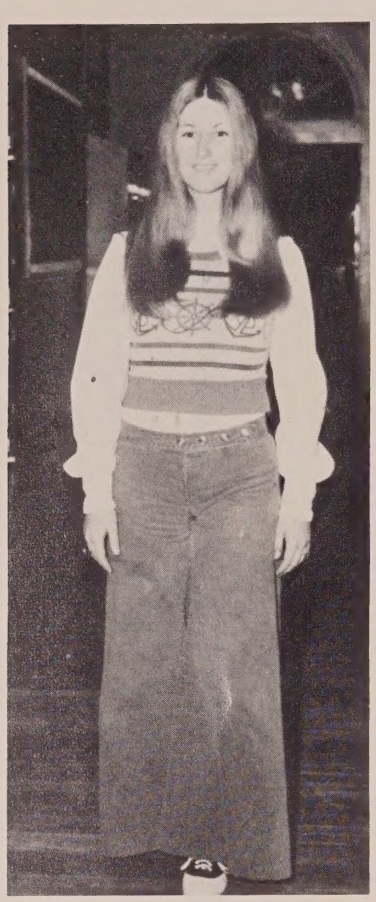

## Gay Nineties

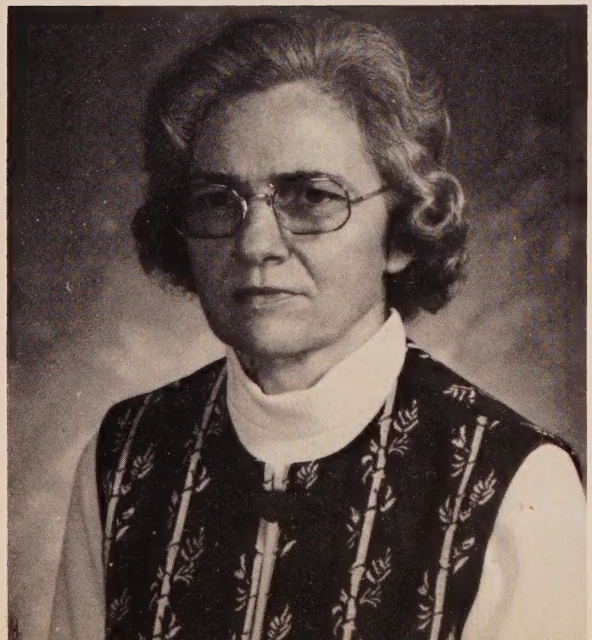

Yearbook Staff members are Lynn Dixon (top left), copy editor; Sammie Mitchell (bottom left), editor; Steven Broxton, photography editor; Charlotte Chesnut, typist; Connie Haskins, layout editor; Ila Hagan, layout editor; and Charlotte Hicks (above), business manager. Yearbook Staff (inside top left) takes a ride to downtown Vernon. Lottie Dykes (left), sponsor.

# ATHLETICS

## Gay Nineties

TOP: Nellie Mitchell, sponsor, and Priscilla Peterson, captain, volleyball team. TOP RIGHT: Joann Kirk, Ginny Hewett, Margaret Gipson, Charlotte Chesnut, Stephanie Jordan, Margaret Casey, Joann Phillips, members of cross country team. ABOVE: Members of the volleyball team grades 9-12, play games with other schools as well as compete among themselves.

## Gay Nineties

Sherry Austin (top left), has been cheering 3 years. Mrs. Mitchell and the cheerleaders (top right) make a poster for the gym. Connie Haskins, (left center) co-captain; Jodi Mathis, 11th grade cheerleader; Junior cheerleaders make a formation; Karen Corte, graduating senior. Debbie Skipper (bottom left), sophomore, has cheered one year. Priscilla Peterson (bottom center), graduating senior; Sammie Mitchell, captain; June Brown, senior, has been cheering for two years.

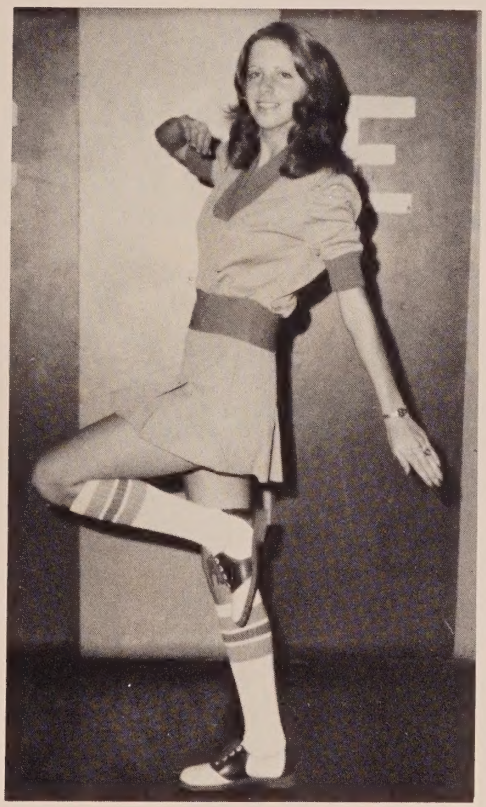

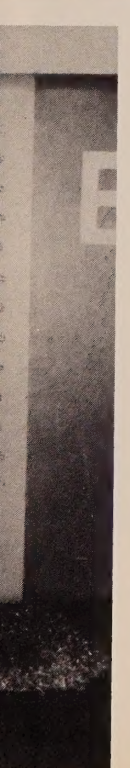

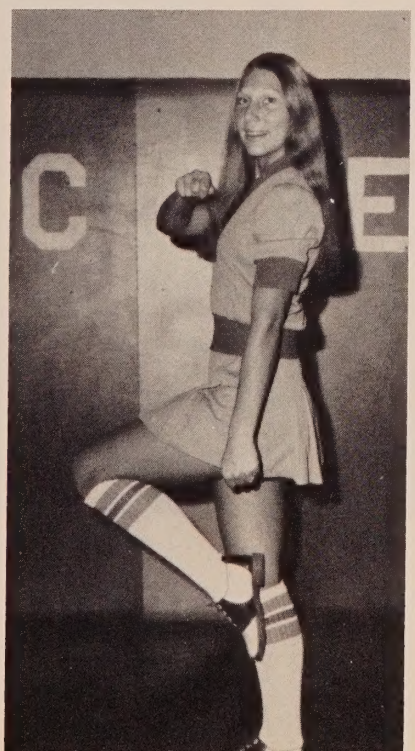

Gay Nineties

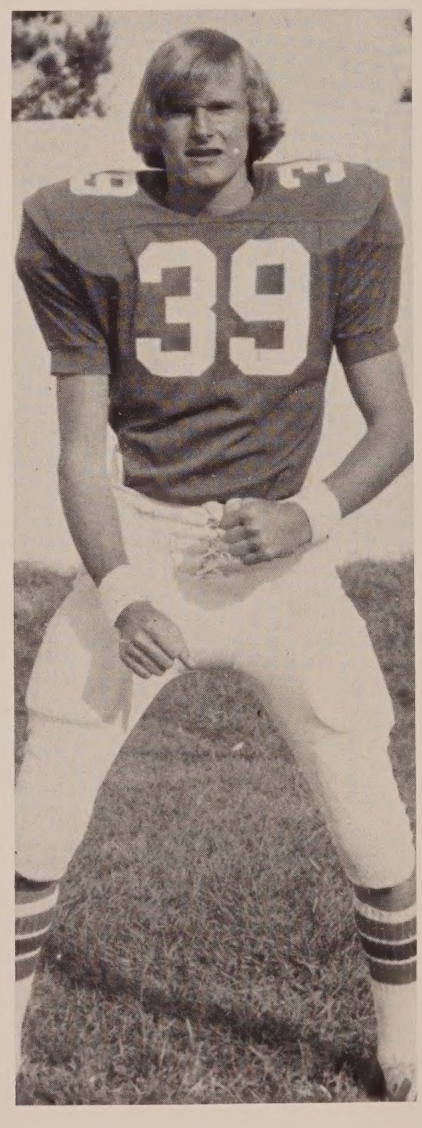

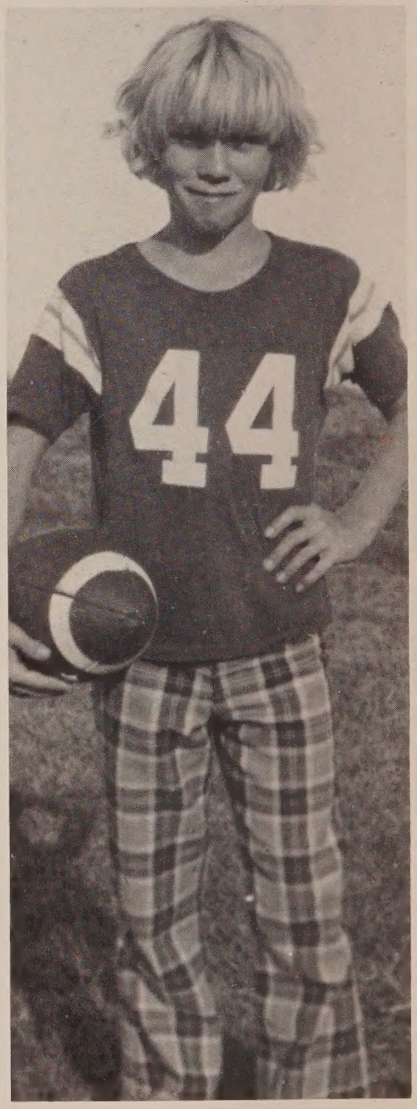

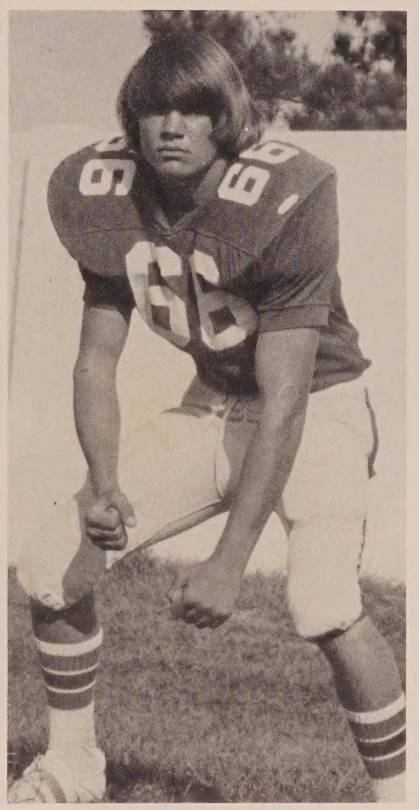

FROM LEFT, CLOCKWISE: B team players, from grades 9-10, are sponsored by Aaron Todd and Intern Robert Smith. Keith Adkison, senior is a valuable offensive player. John Hawkins, senior, plays a successful tackle position. Referee blows the whistle on a pile-up in the homecoming game; Scott Carter, manager of the football team; Doug Reddick, senior, pushes a strong offensive position. Gary Miller, senior, plays center for the varsity football team.

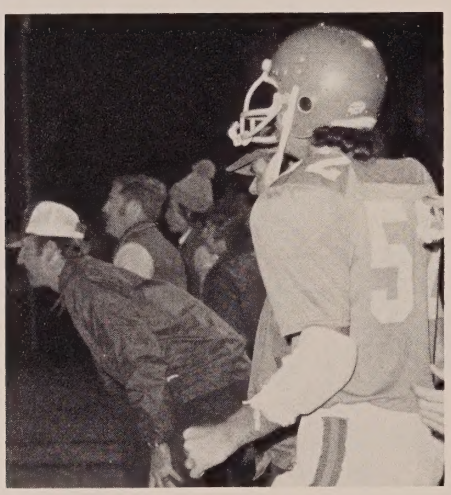

*Gay Nineties*

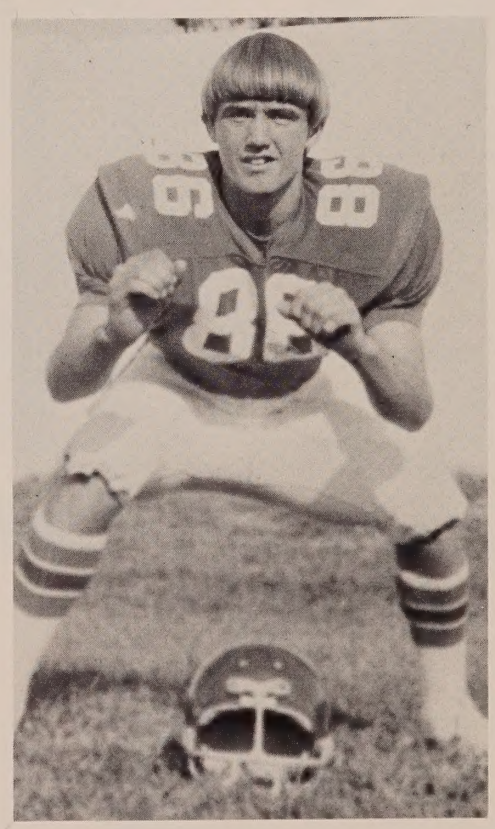

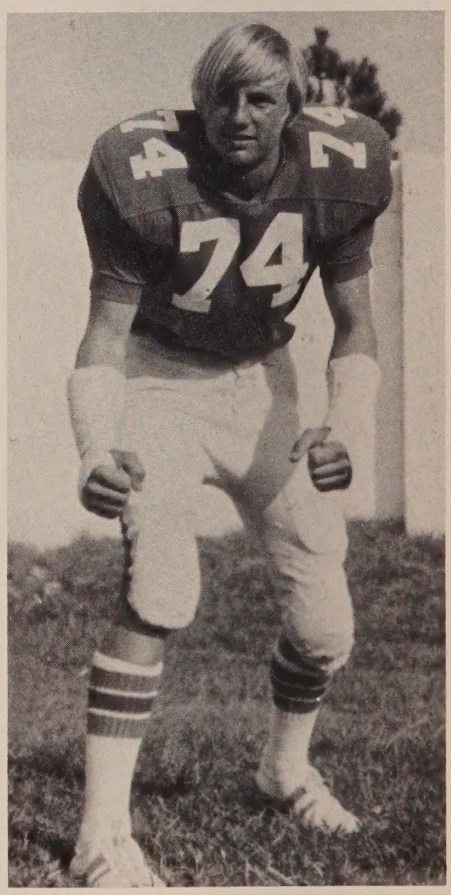

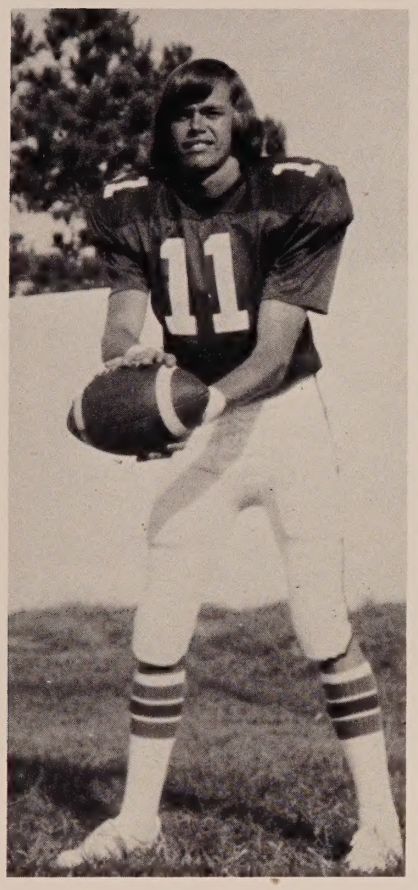

FROM FAR LEFT, CLOCKWISE: Graduating football players; Mike Park, quarterback, has played football 4 years. Tony Smith, named All American, is a strong player for offense and defense. Mike Park and Johnny Roche struggle to retain the ball. Hal Kirk plays defensive end. Frankie Chesnut punts the ball into play. Assistant Coach Phil Flater and members of the team cheer for a victory against Greensboro.

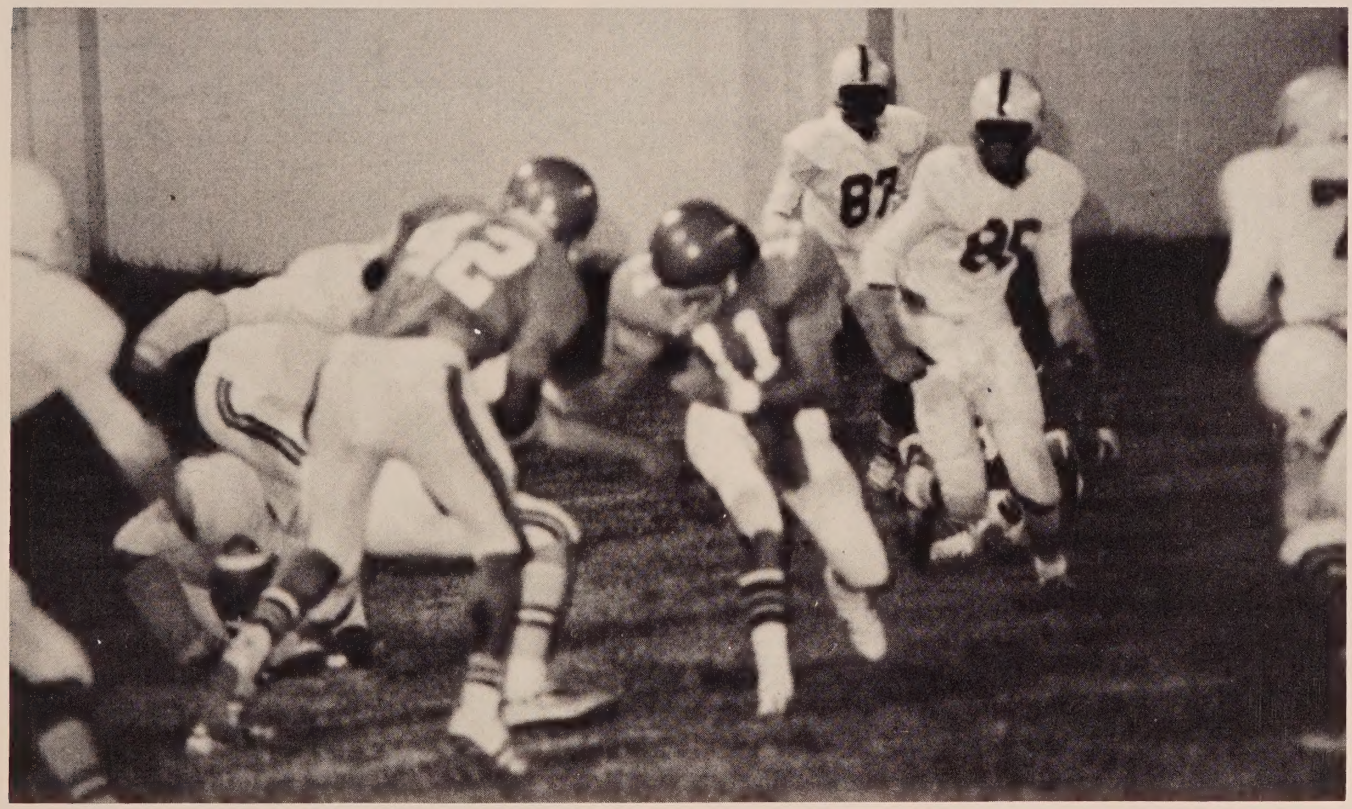

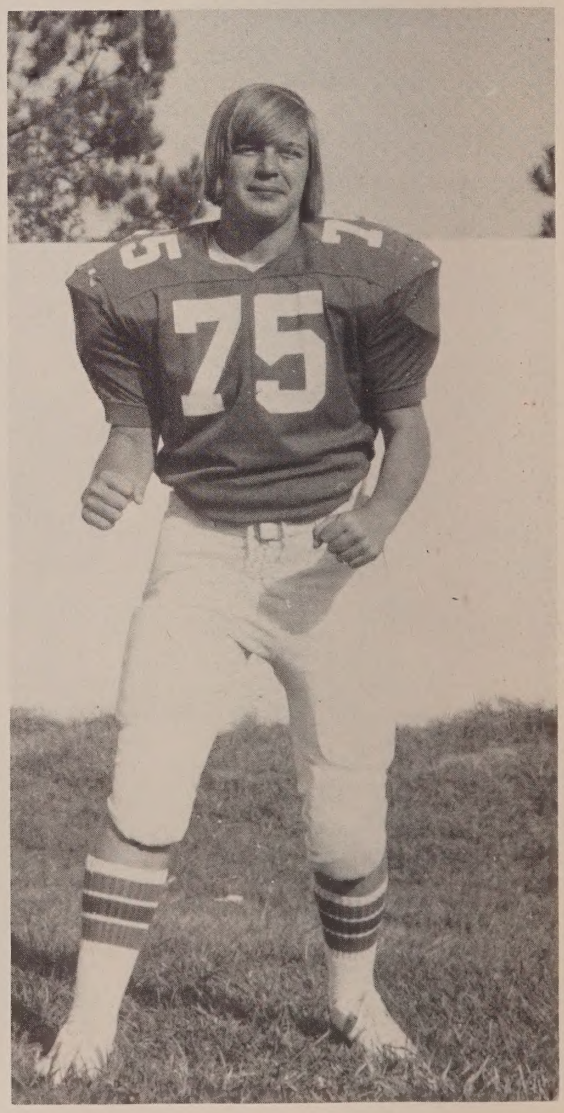

ABOVE, CLOCKWISE: The varsity football team consists of players from grades 10-12. Johnny Roche, senior, plays defense. Tim Bush, sophomore, plays guard and tackle. The junior football team is sponsored by Harry Duty and consists of boys from grades 6-9. Wilson Taylor, senior, plays a tough tackle for the team. Players struggle to intercept a pass from the Greensboro team in the homecoming game.

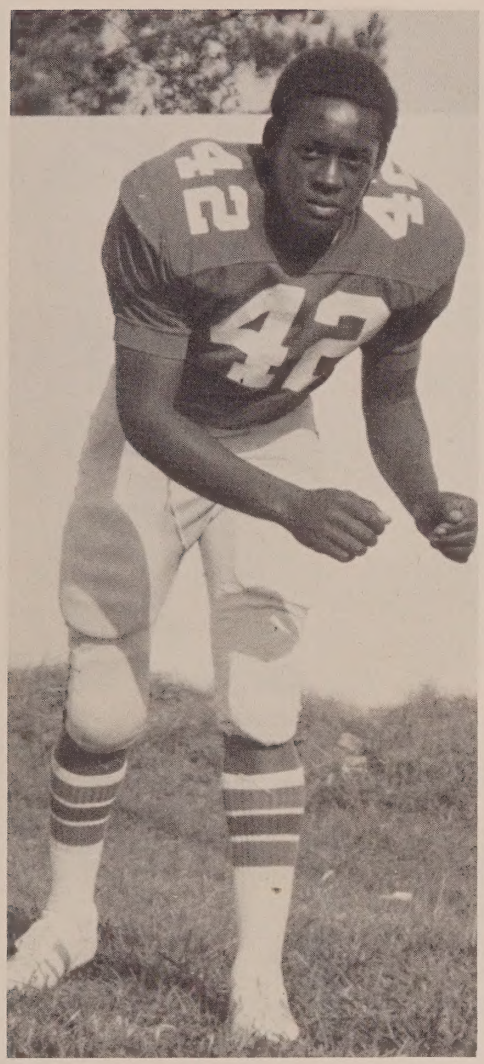

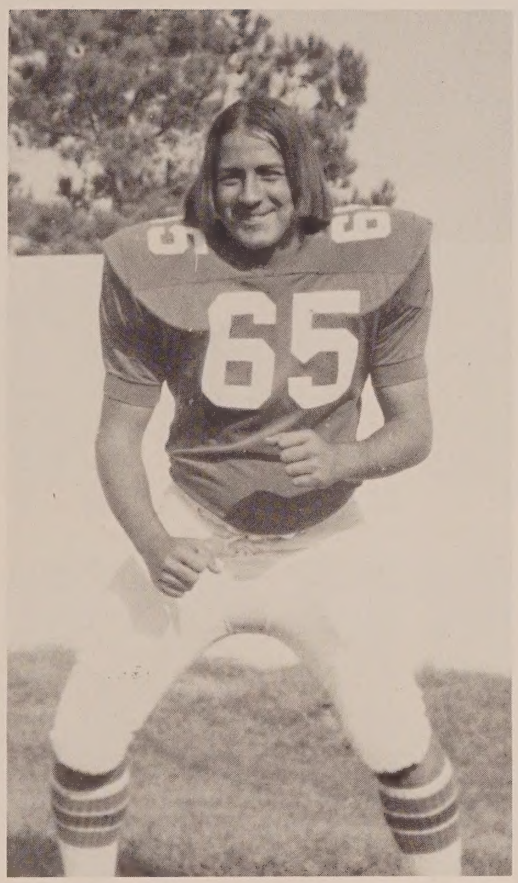

Gay Nineties

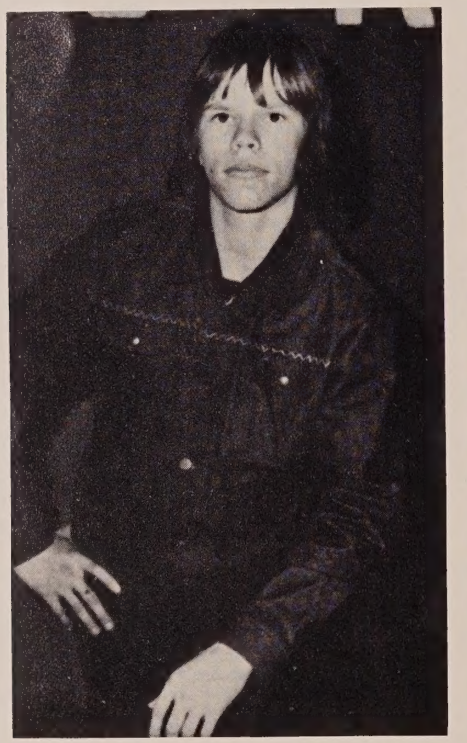

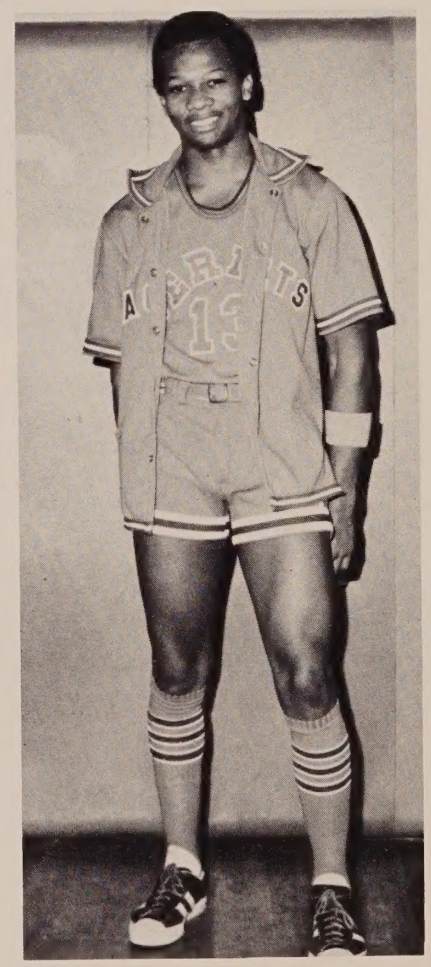

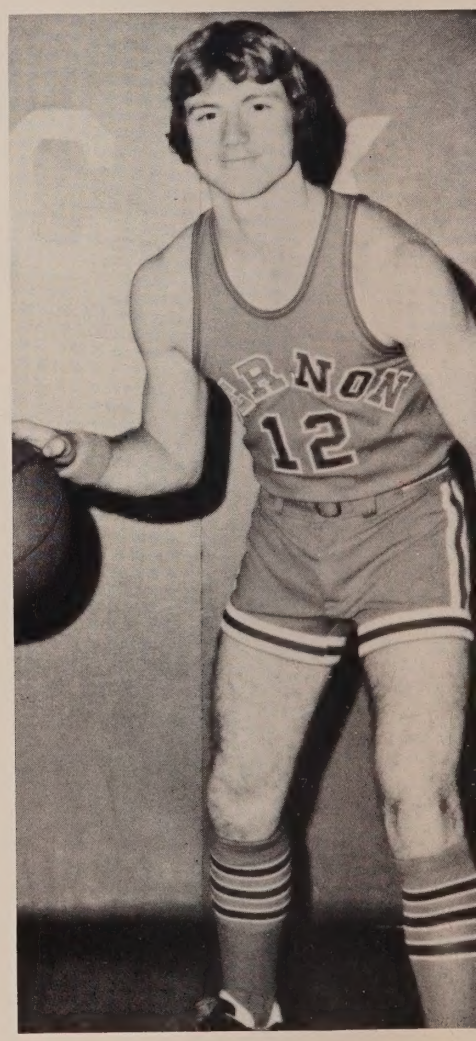

Junior team players (top), sponsored by Harry Duty, have a fine record of 20 wins and 4 losses. Greg Nelson (top center) makes a tremendous jump over Sneads. Aaron Todd (top right), head coach for the varsity team. Buddy Hughes (bottom left), manager; John Jackson, guard; Keith Adkison, guard.

ABOVE: John Jackson, Frankie Chesnut, Mike Park, Keith Adkison, Tony Smith, Roy Broxton, Robert Haddock, and Greg Nelson, graduating senior players.

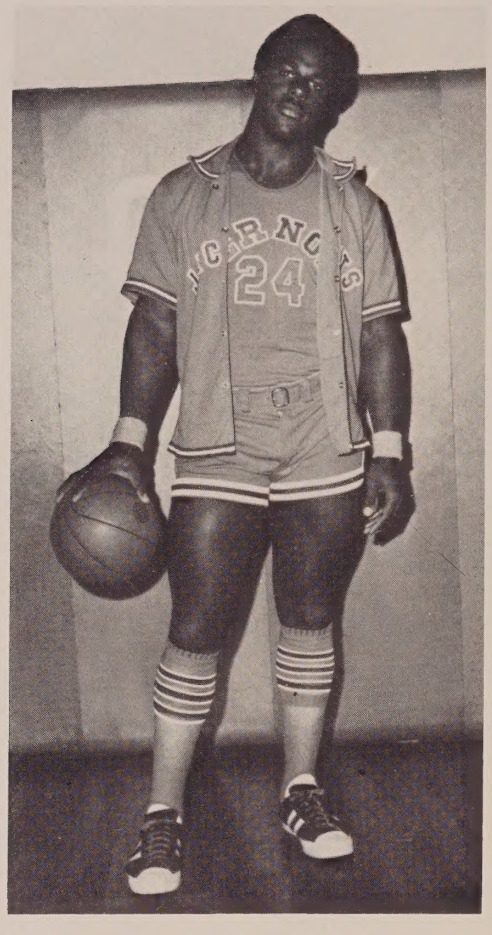

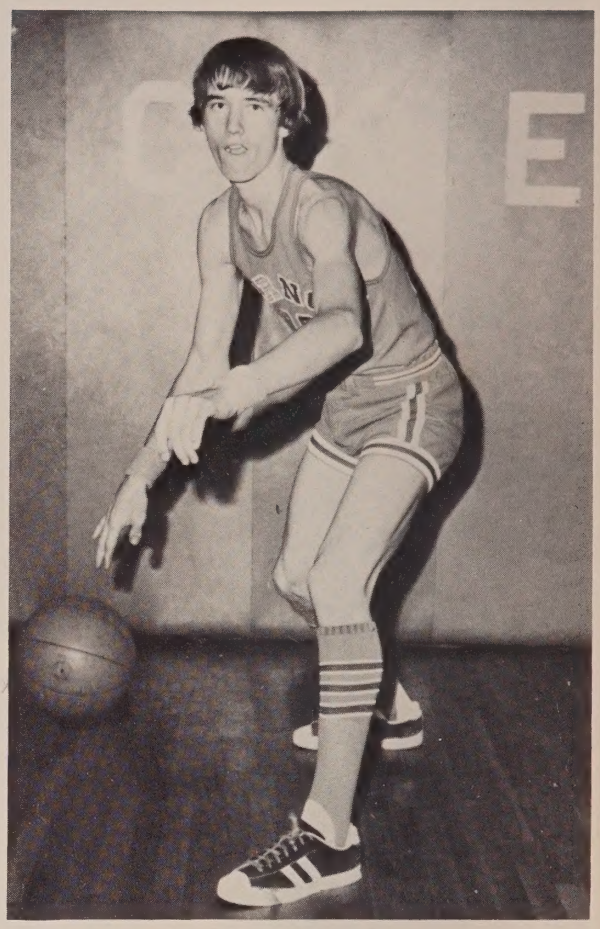

*Gay Nineties*

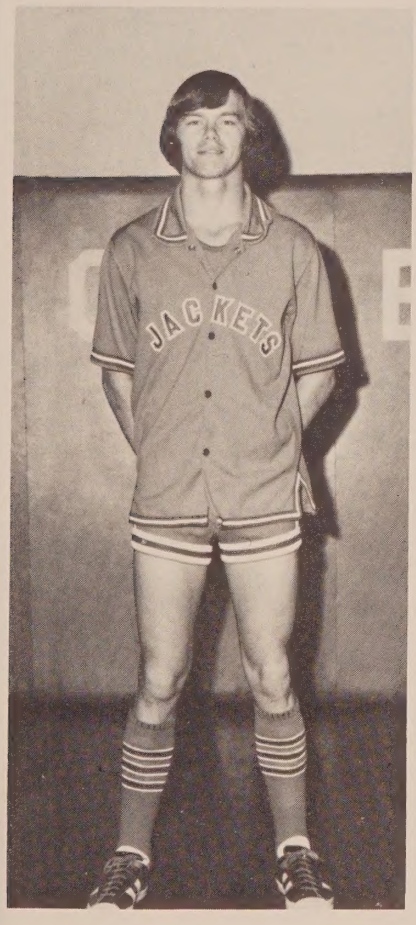

Tony Smith (top left), center; Frankie Chesnut, forward and guard; B team, coached by Ron Blanton. Lynn Alford, Frankie Chesnut, Jim Brande, Mike Park, Roy Broxton, Robert Haddock, Tony Smith, Greg Nelson, Louis Brown, Keith Adkison, and John Jackson (bottom left), members of the varsity team. Mike Park (bottom center) plays forward and guard. Tony Smith (bottom right) makes a fantastic jump for a basket against the Sneads Pirates.

# SENIORS

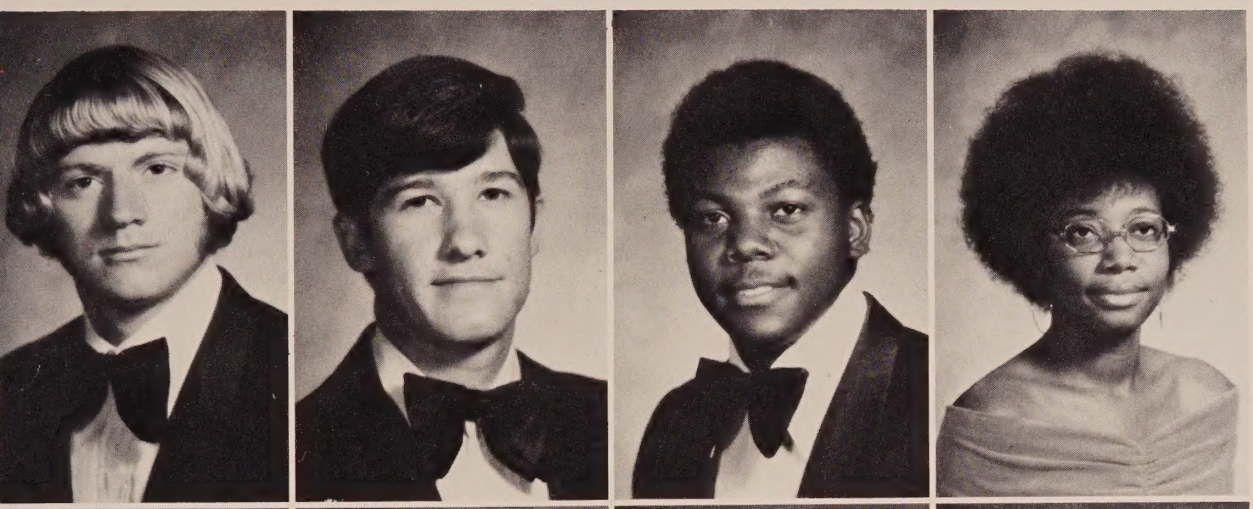

Keith Adkison
Jim Anderson
Curtis Andrews
Gloria Andrews

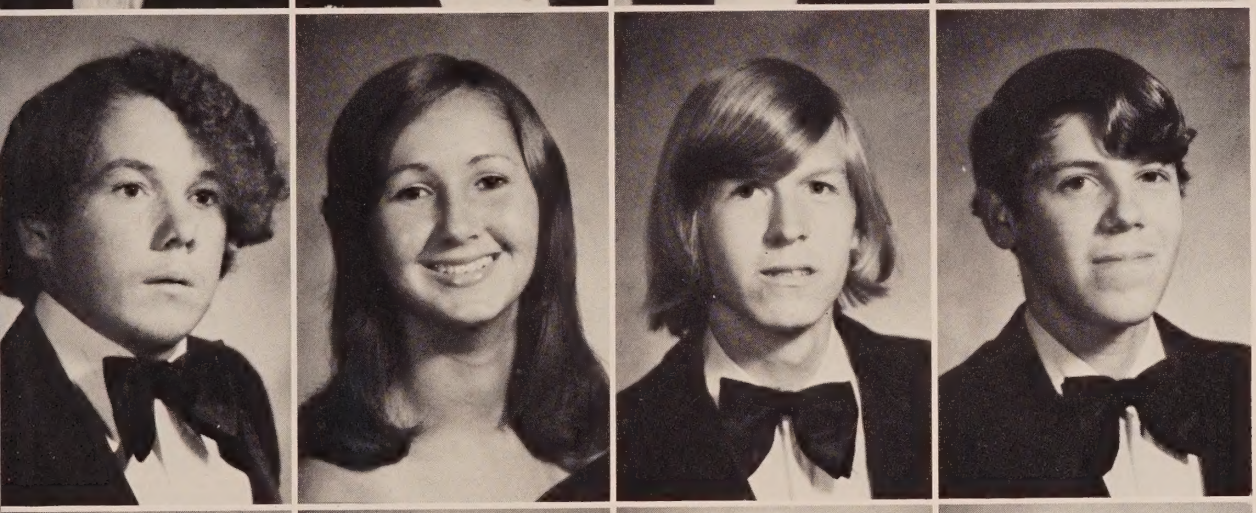

Coleman Armstrong
Sherry Austin
Eddie Bailey
Angus Brock ,

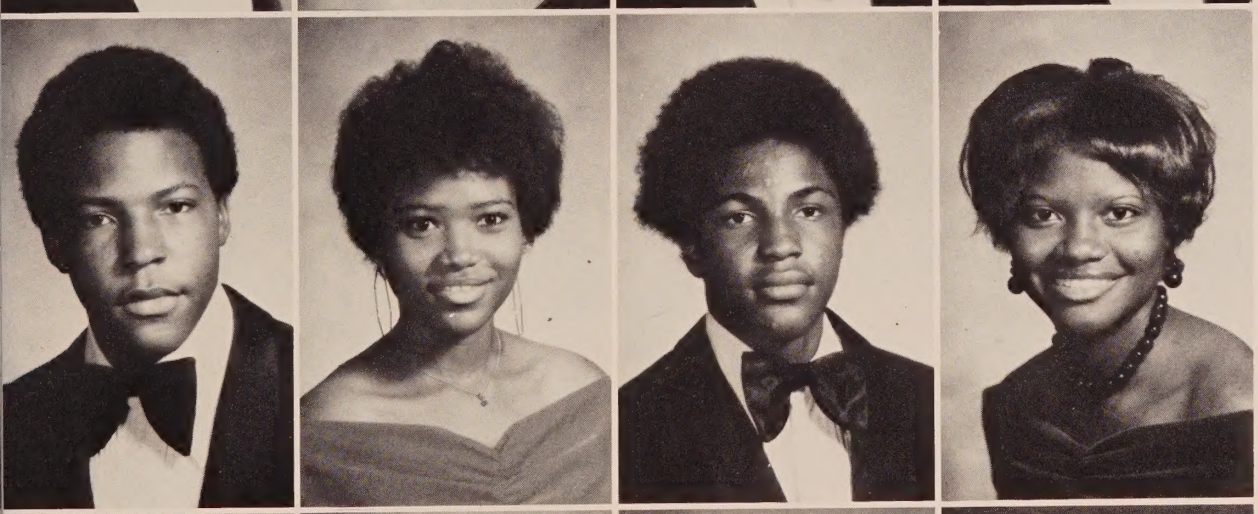

Cloudie Brown
Florence Brown
John Brown
June Brown

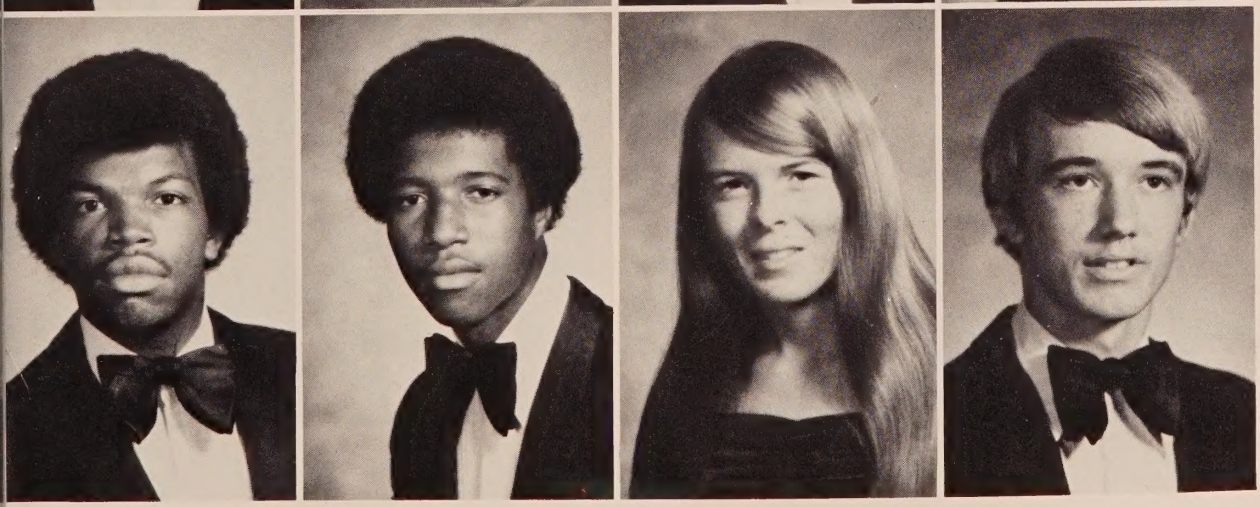

Robert Brown
Steven Broxton
Charlotte Chesnut
Frankie Chesnut

Belinda Coatney
Susan Cone
Dewain Cook
Karen Corte

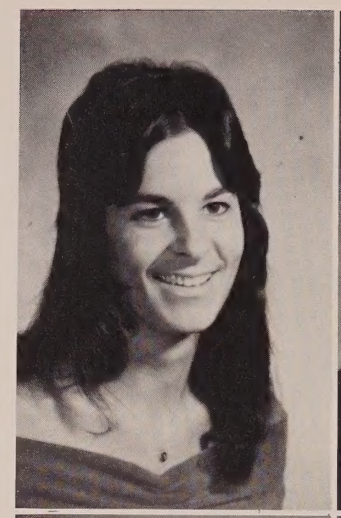
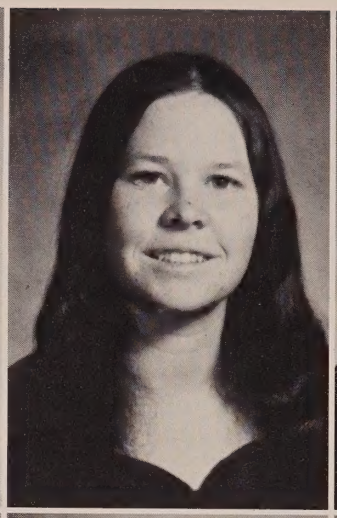
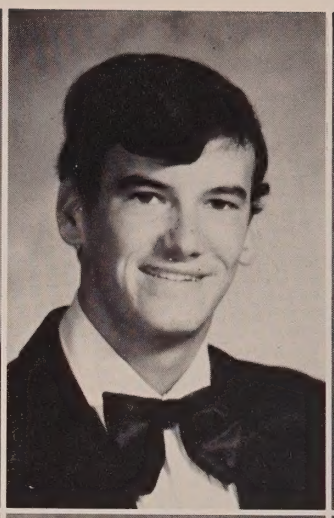

Carrie Davis
Jimmie Davis
Brian Dinkins
Lynn Dixon

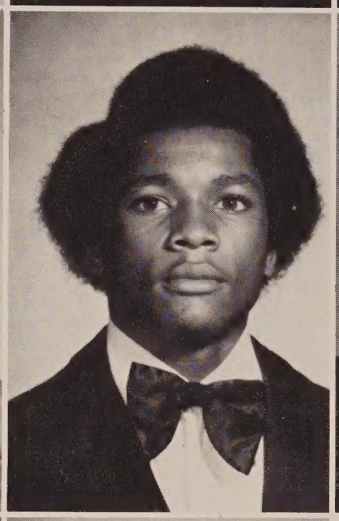
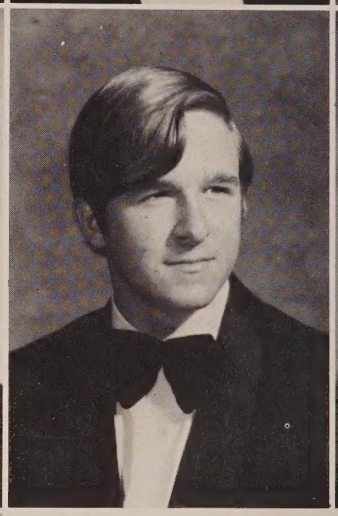
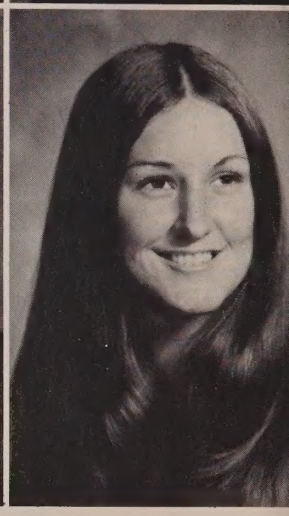

Linda Douglas
Marie Dunklin

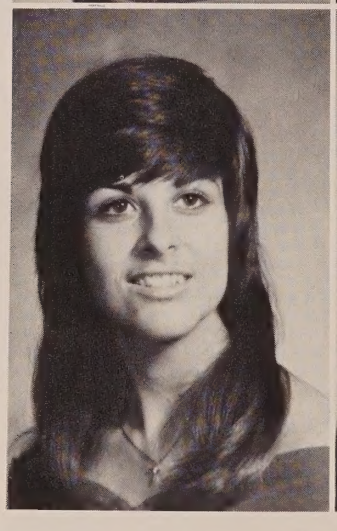

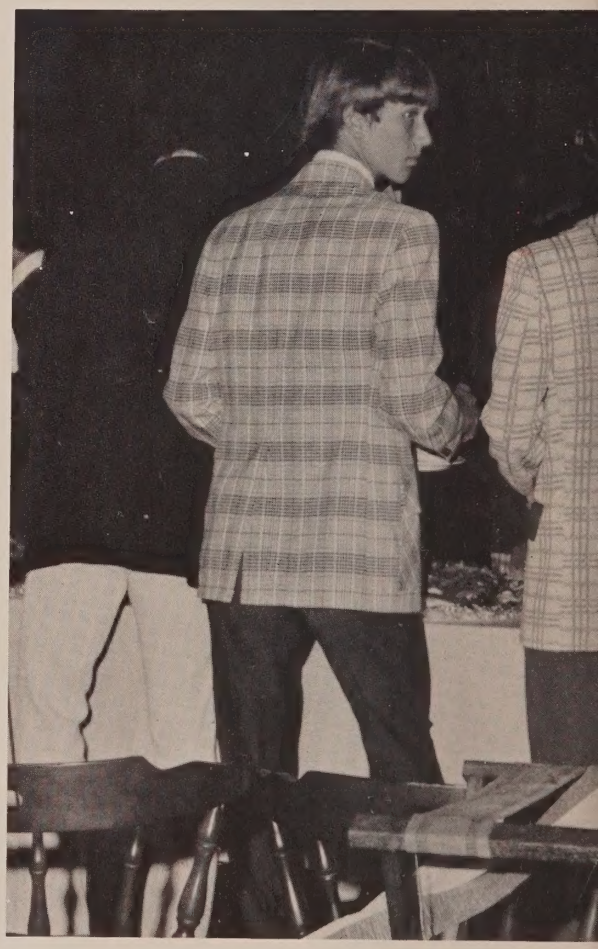

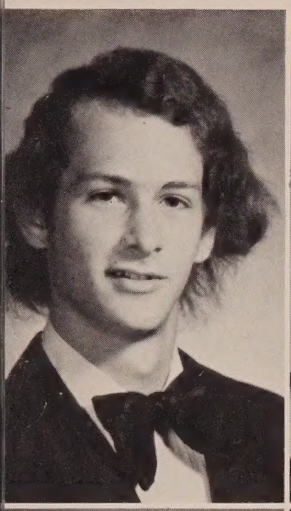

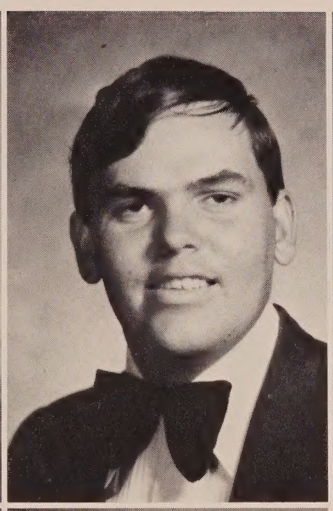
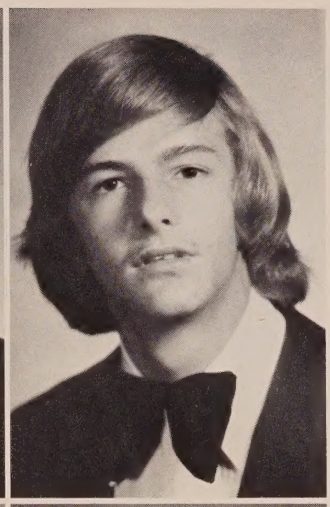

Charles Fader
Sharon Finch
Danny Foust
Mike Gainey

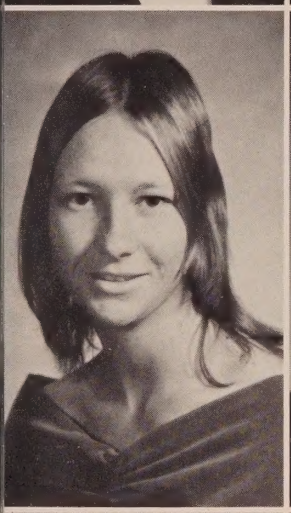
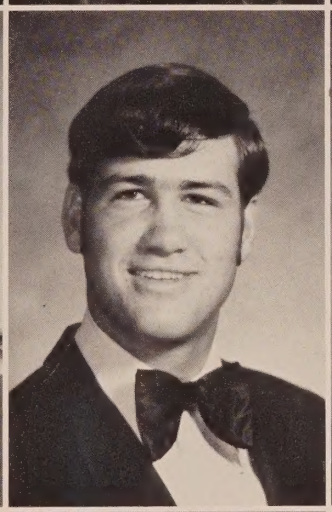
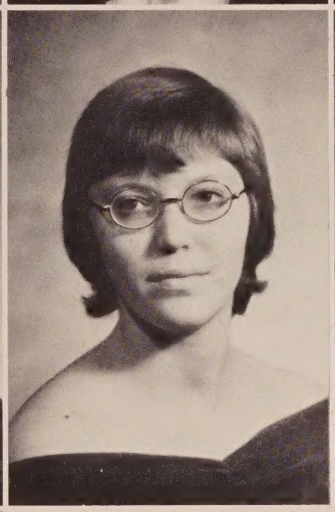
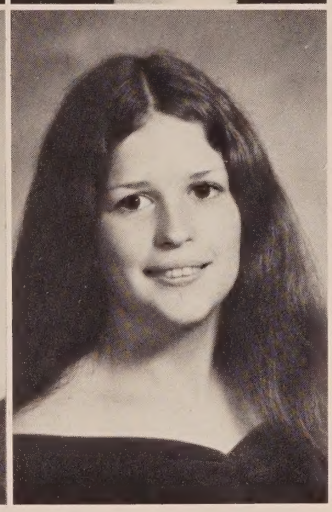

Jean Gipson
Robert Haddock
Ila Hagan
Peggy Hammack

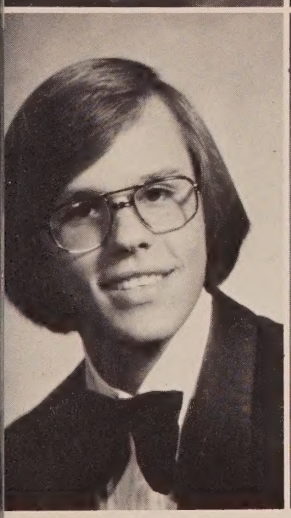
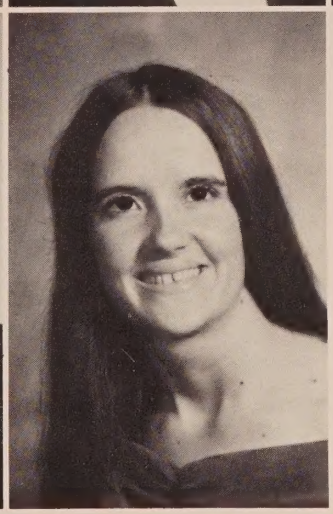

Eddie Hard
Elaine Harden

Mike Harrison
Everett Harvey
Connie Haskins
John Hawkins

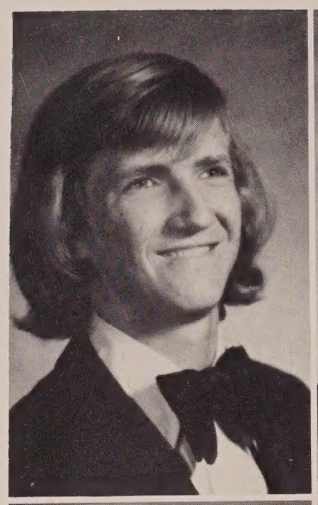
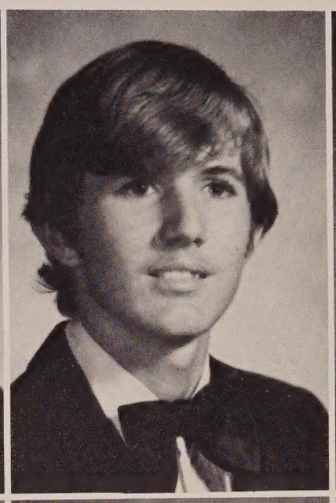
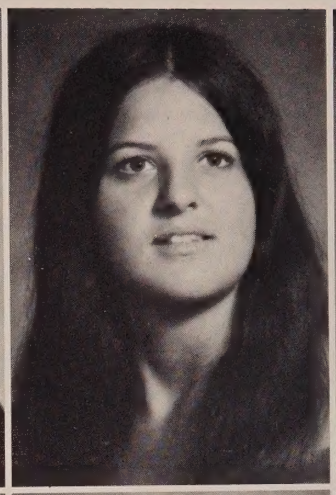
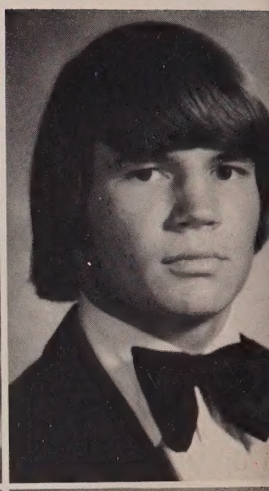

Charlotte Hicks
Brenda Hogans
Arthur Hudson
John Jackson

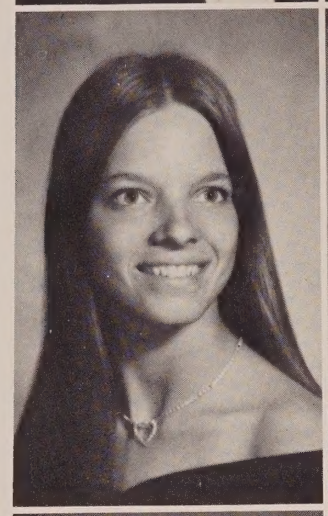
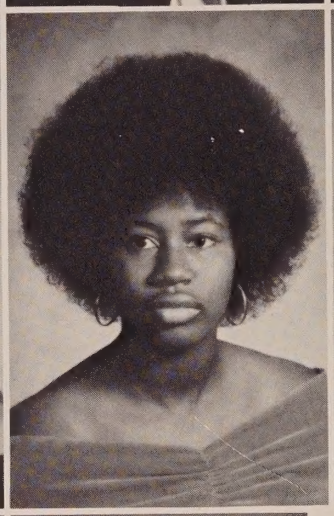
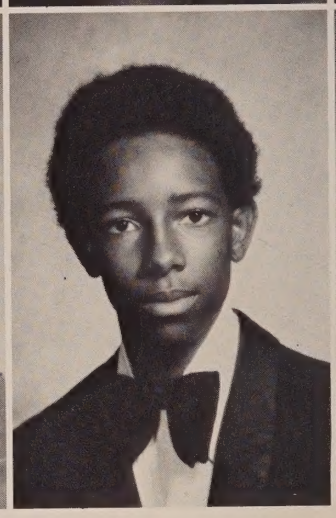
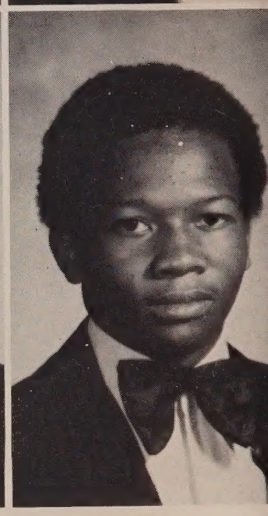

Buddy Johns
Christine Jones

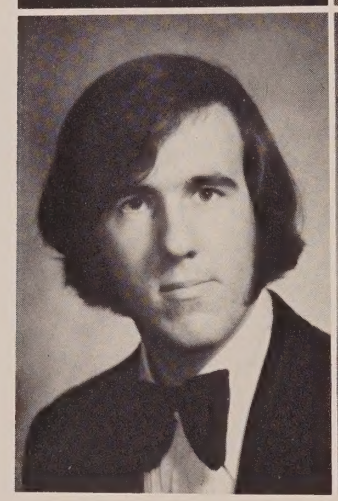
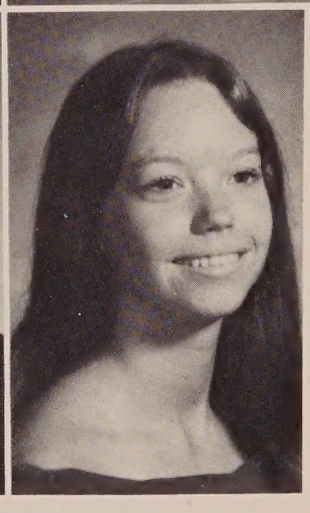

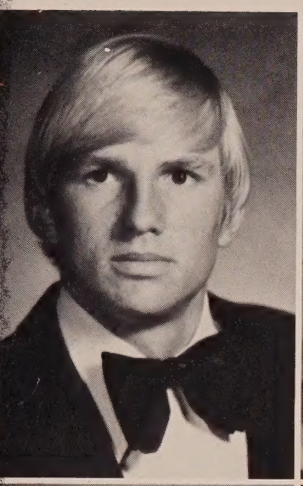
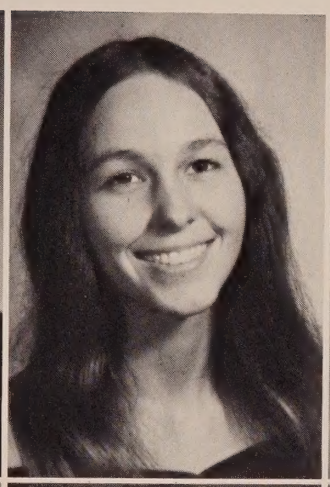
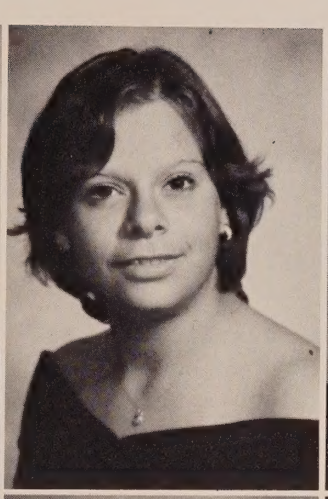
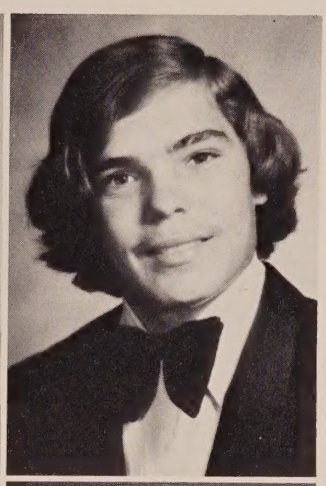

Hal Kirk
Barbara Kolmetz
Marianne Libardi
Ronnie Marschka

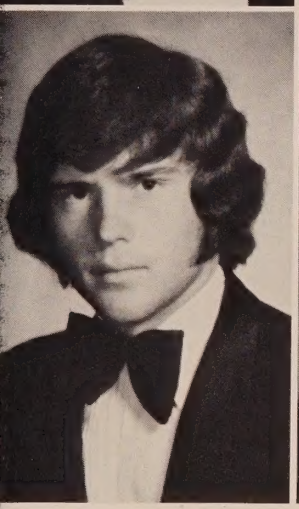

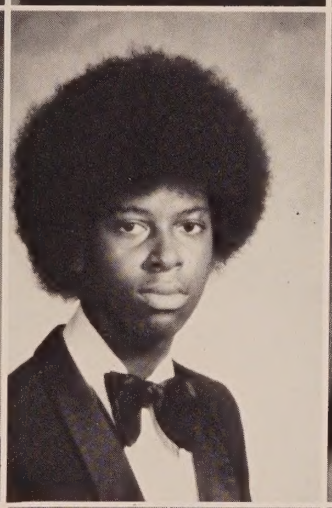
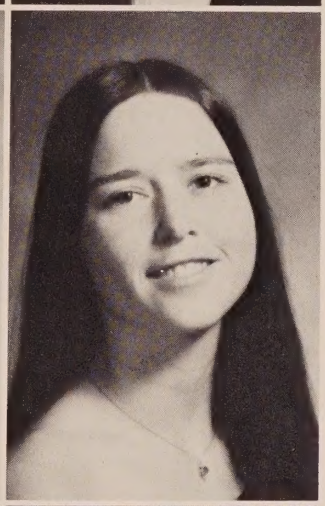

Gary Miller
Sammie Mitchell
Greg Nelson
Marlene Park

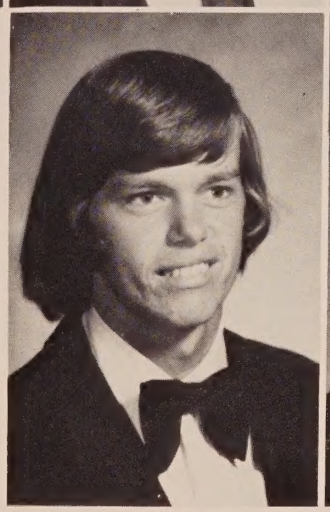
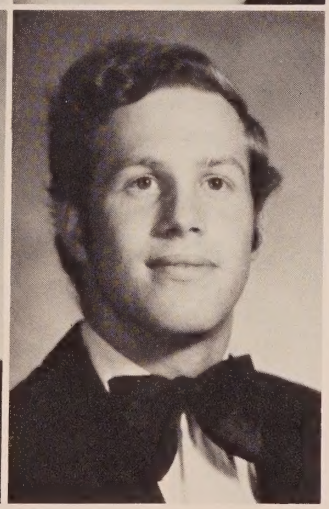

Mike Park
Jeff Parish

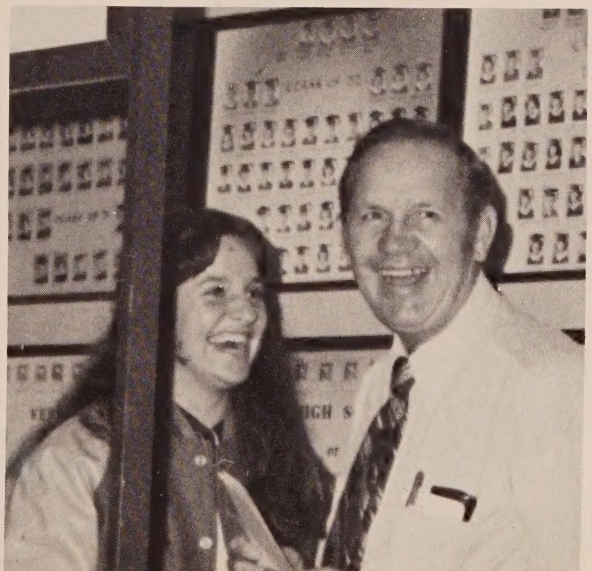

*Gay Nineties*

Joyce Pelfrey
Gifford Peterson
Priscilla Peterson
Sallie Peterson

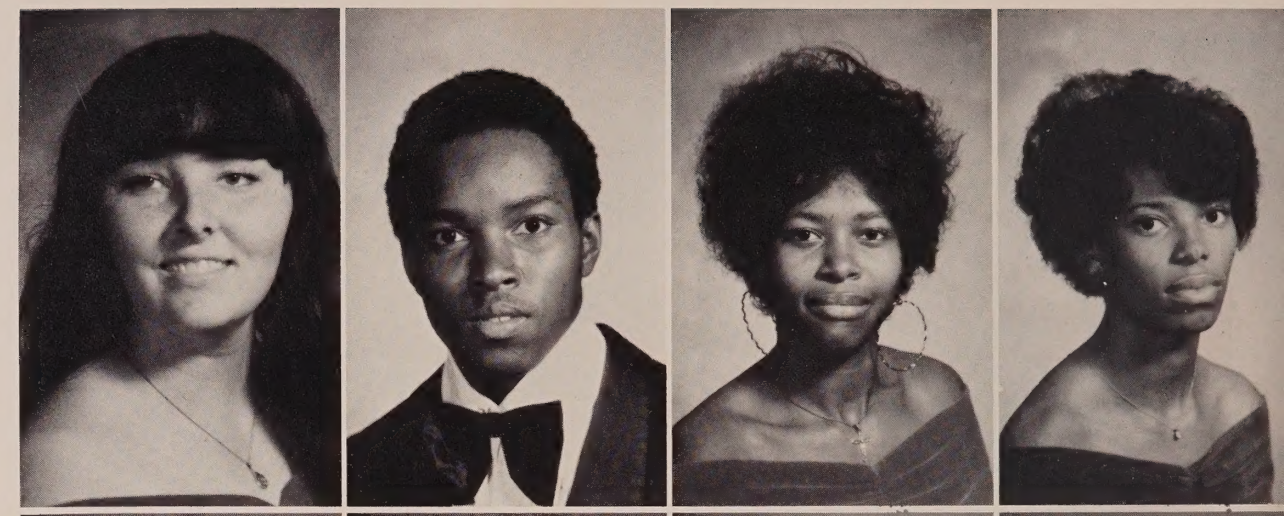

Donald Pettis
Frank Phillips
Sandra Potter
Doug Reddick

Johnnie Roche
Jimmy Sapp
Brad Shaw
Dale Sheffield

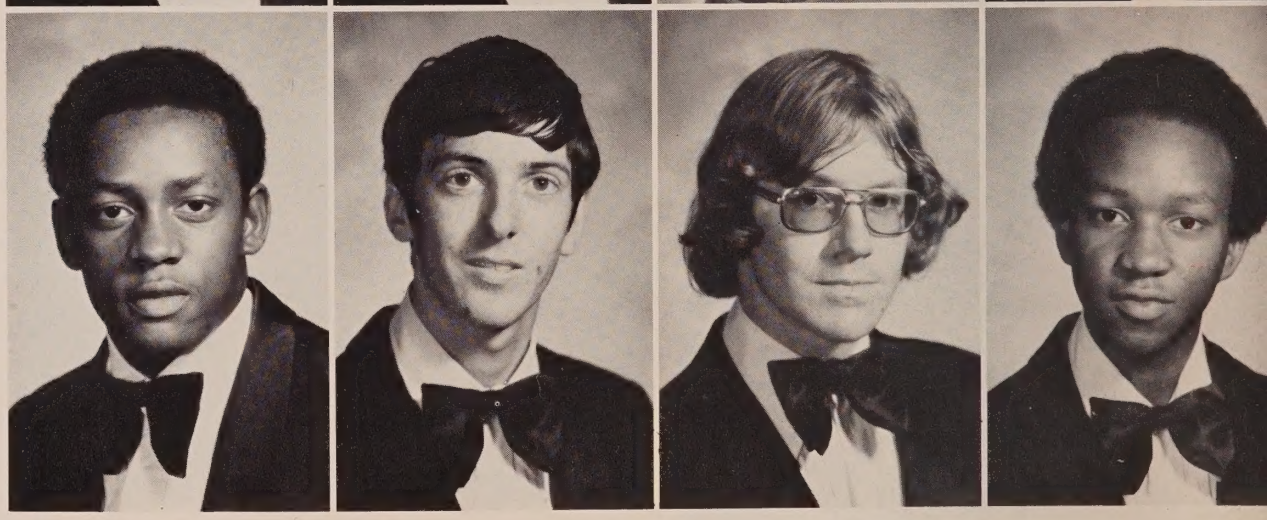

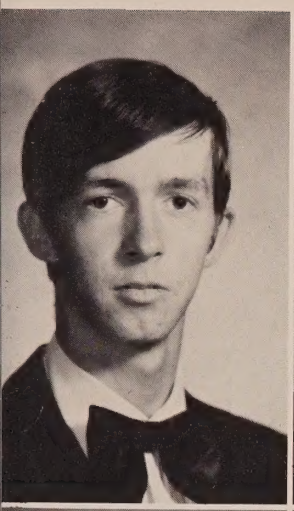

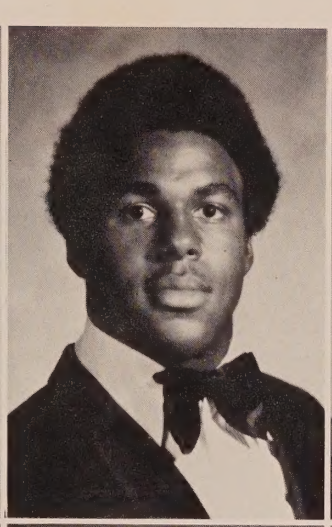
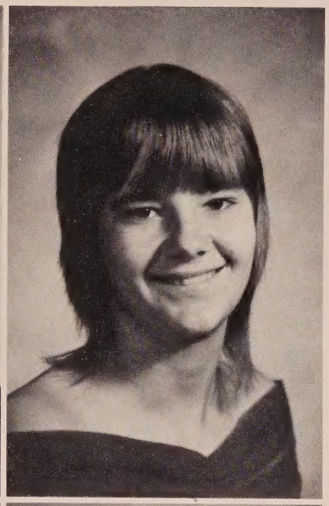

Larry Smith
Rachel Smith
Tony Smith
Gail Strickland

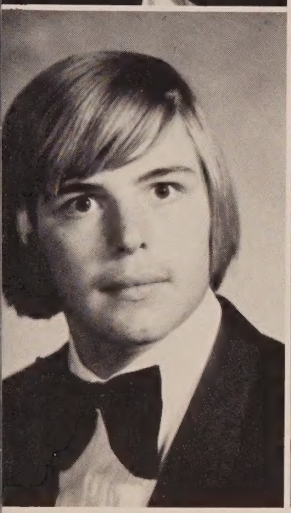

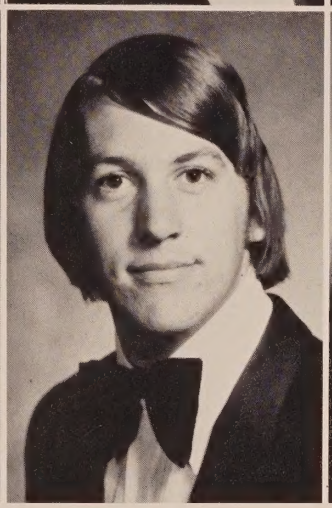
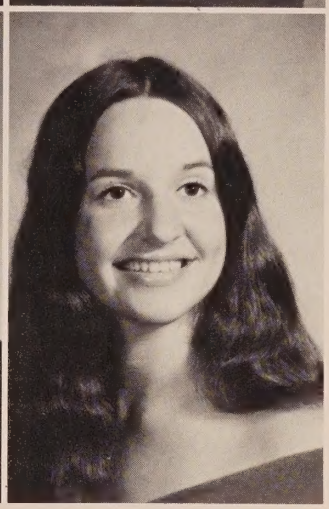

Wilson Taylor
Debbie Thames
Jerry Varnum
Tonnie Wenszell

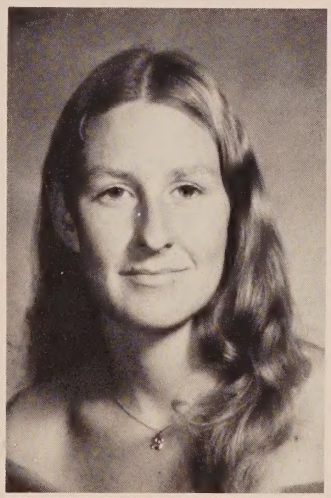

Debbie Wood

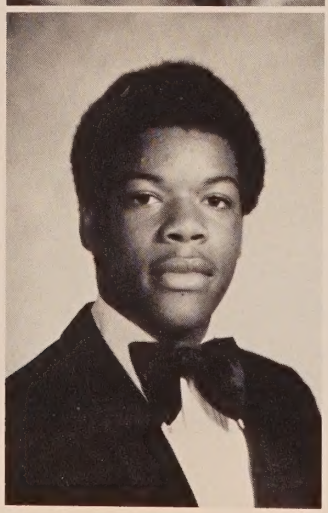

Charles Works

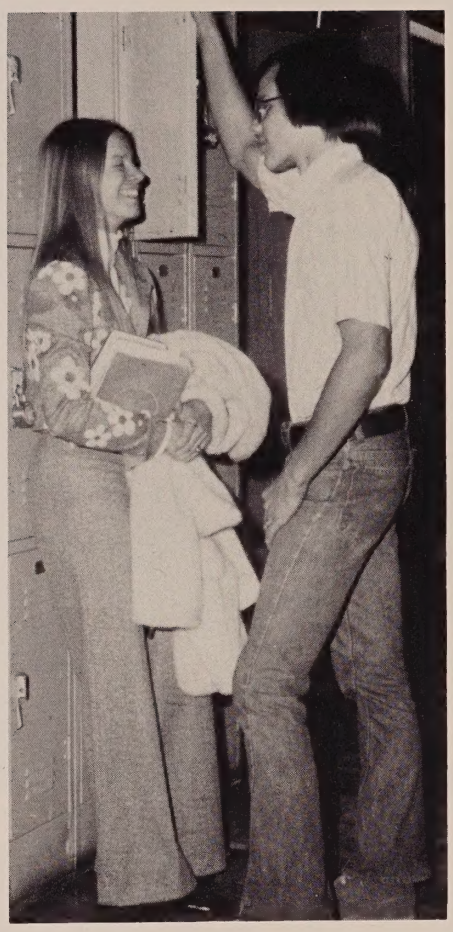

Mr. and Miss VHS are Charlotte Hicks and Eddie Hard. These seniors were nominated by the senior class and voted on by the student body.

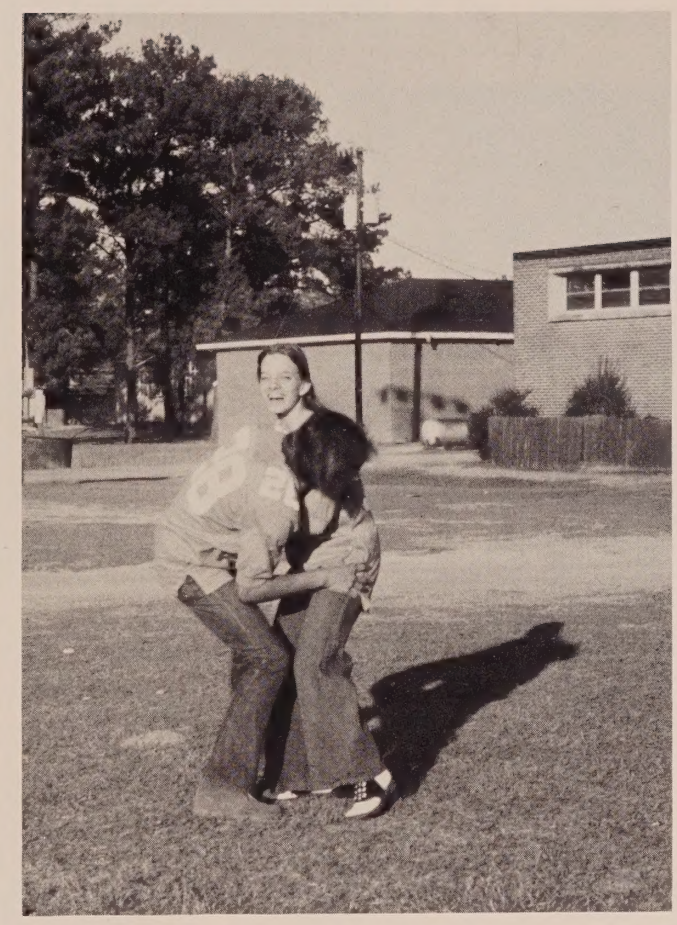

# Gay Nineties

Connie Haskins (top left) has been outstanding in cheering since seventh grade. She works as assistant on bulletin boards for Student Council and is talented in yearbook layout. Sammie Mitchell has been outstanding in cheering since seventh grade, voted senior girl with the most spirit, and outstanding in personality, yearbook editor. Marlene Park, outstanding in scholarship, 99 percentile in English, and scored 432 on senior placement test. Charles Fader (top center) outstanding agriculture and band student. Tony Smith, outstanding in sports and spirit, recognized in southeastern U.S.A. in football.

Keith Adkison (top right), outstanding in sports and citizenship. Karen Corte, outstanding in FHA, scholarship, president of YEA, and maintains a B average.. Sherry Austin (bottom left), outstanding in YEA, cheering, and maintains a B average. Steven Broxton, outstanding in character, senior class president, yearbook. Charlotte Hicks, outstanding in character and scholarship; efficient yearbook business manager, Student Council president. Joyce Pelfrey (bottom right), outstanding in citizenship and bulletin boards for Student Council. Charlotte Chesnut, outstanding in FHA and Teens for Christ; excellent yearbook typist.

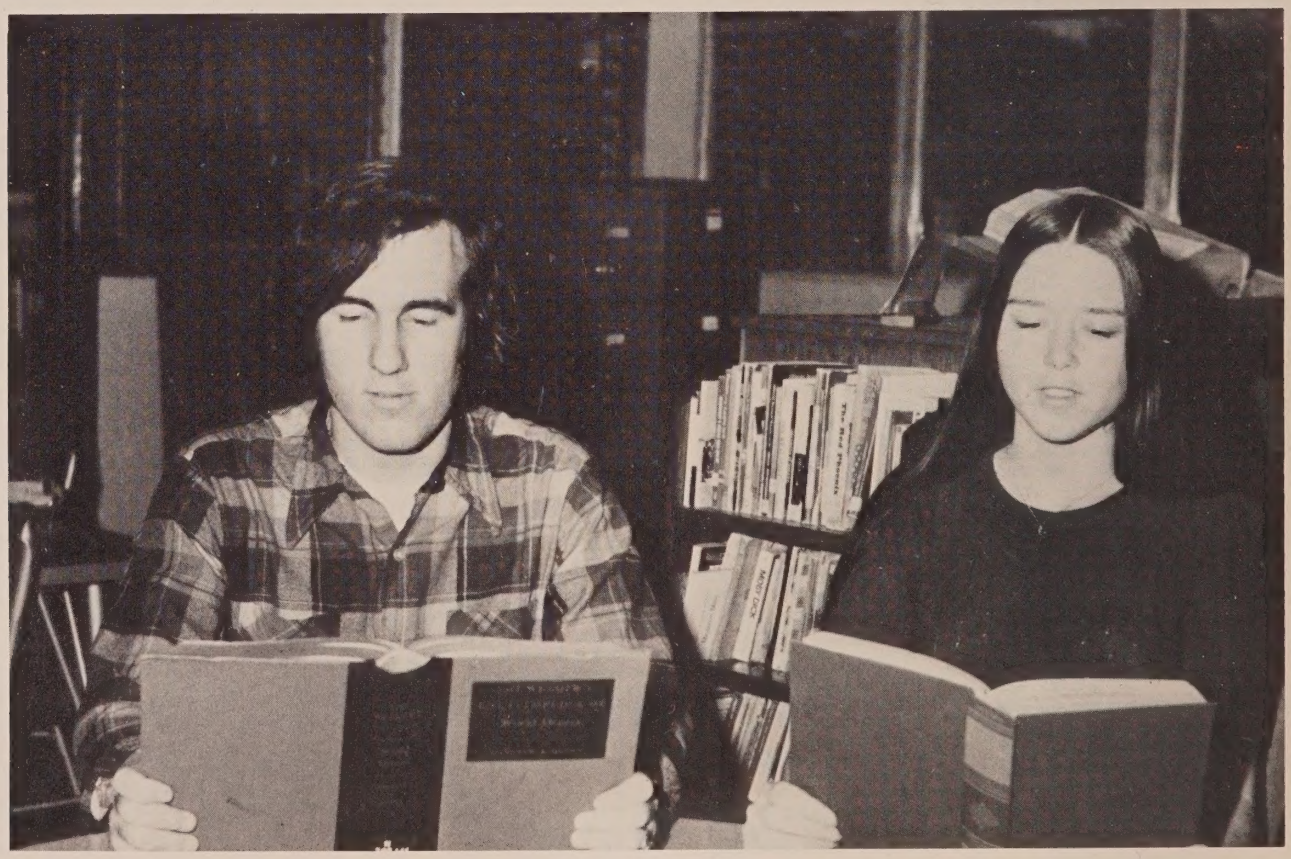

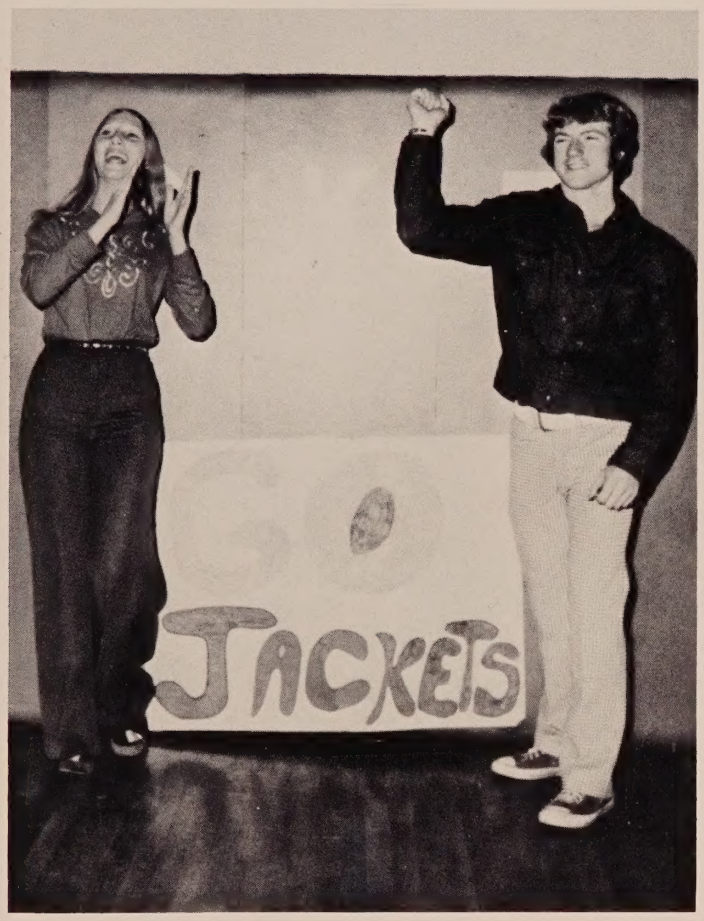

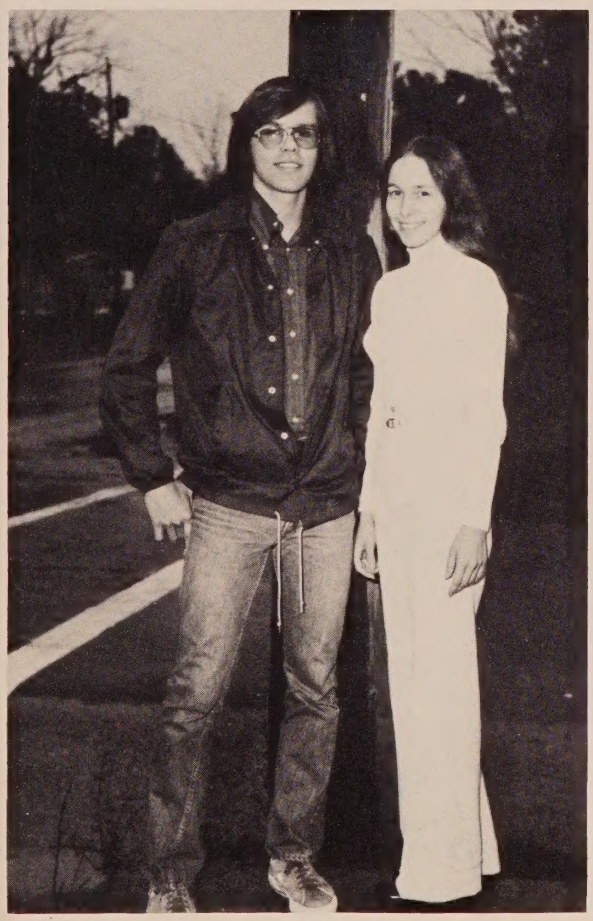

Who's Who was voted on by the senior class. Charlotte Hicks and Tony Smith (top left) are the most athletic. Most likely to succeed are Charlotte Hicks and Steven Broxton. Buddy Johns and Marlene Park (bottom left) were voted the most intelligent. Eddie Hard and Barbara Kolmetz, most attractive. Sammie Mitchell and Keith Adkison (above left), most school spirit. Steven Broxton, Doug Reddick, and Charlotte Chesnut are the most friendly seniors.

# Senior High

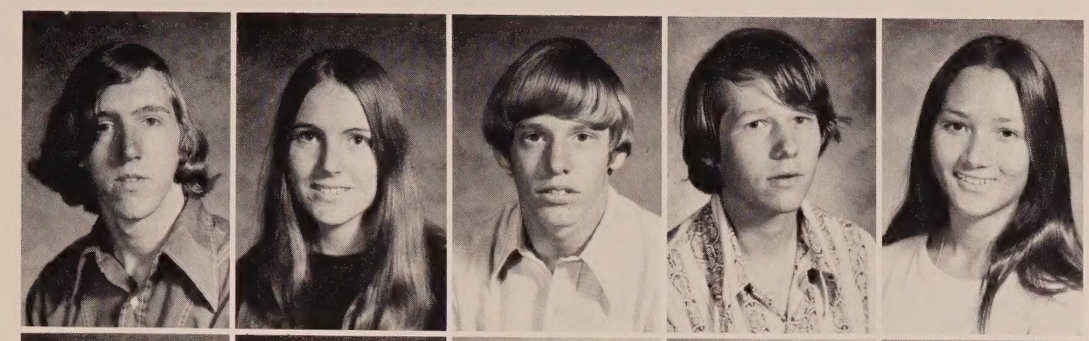

Berl Akers
Edlyn Akers
Lynn Alford
Jeffery Anderson
Kei Bartrom

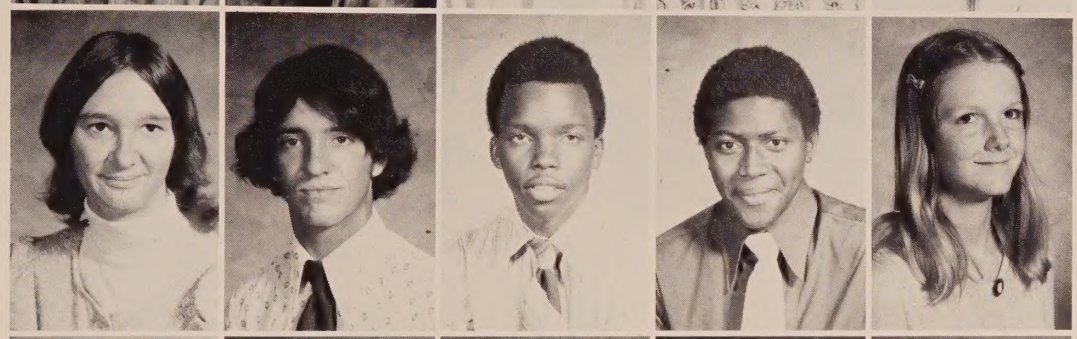

Barbara Bishop
Jim Brande
John Brown
Louis Brown
Lynn Bunn

Pheba Bush
Tim Bush
Sheila Carroll
Elaine Cone
Nancy Cruz

Steve Davis
Yolanda Davis
Vikki Denton
Armia Durden
Kenneth Edwards

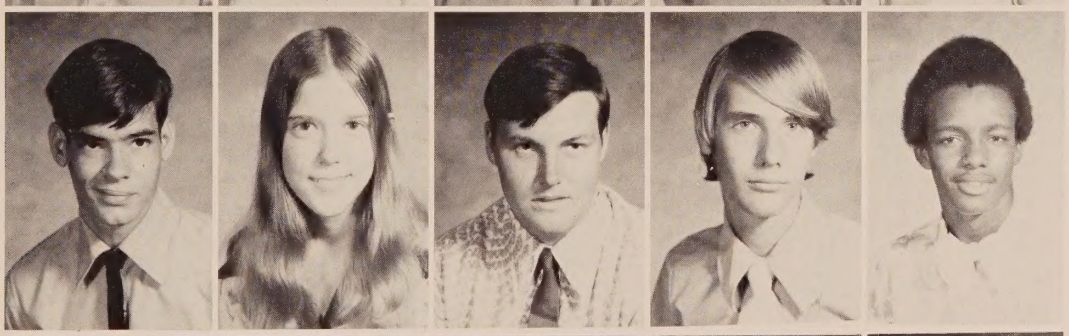

Edward Evans
Margaret Finch
Danny Foust
David Gasper
Roger Green

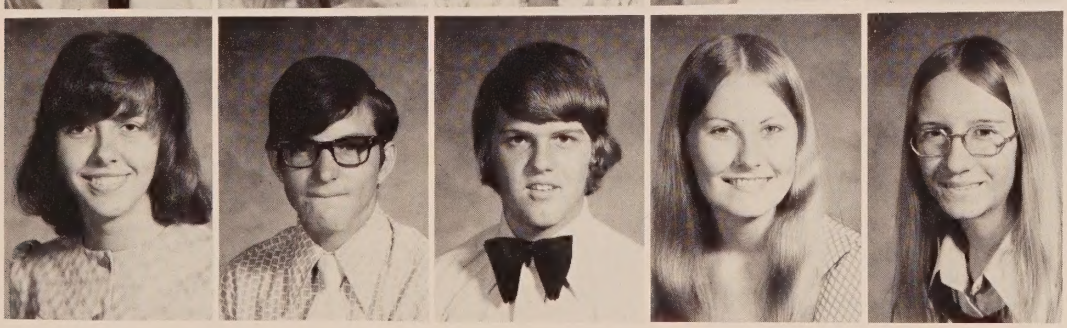

Norma Haddock
Elbert Hall
Ron Hammack
Marilyn Harrell
Denise Haselow

Bobby Hawkins
Cherie Hicks

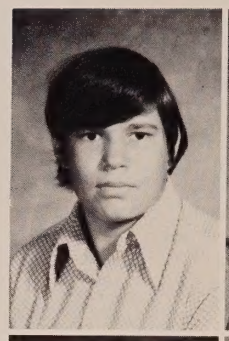

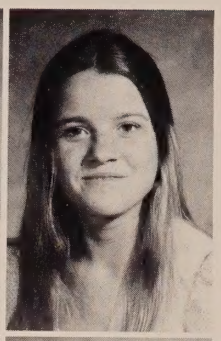

Johnnie Hicks
Curtis Jackson

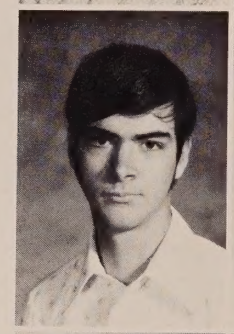

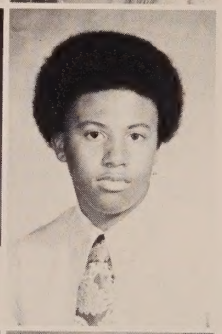

Priscilla Jackson
James Lett

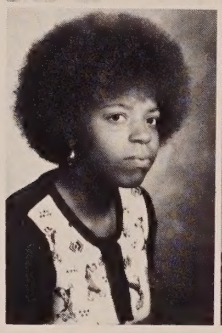

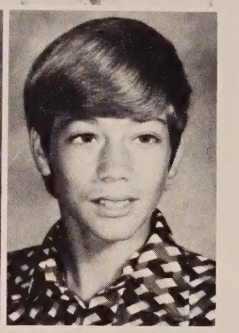

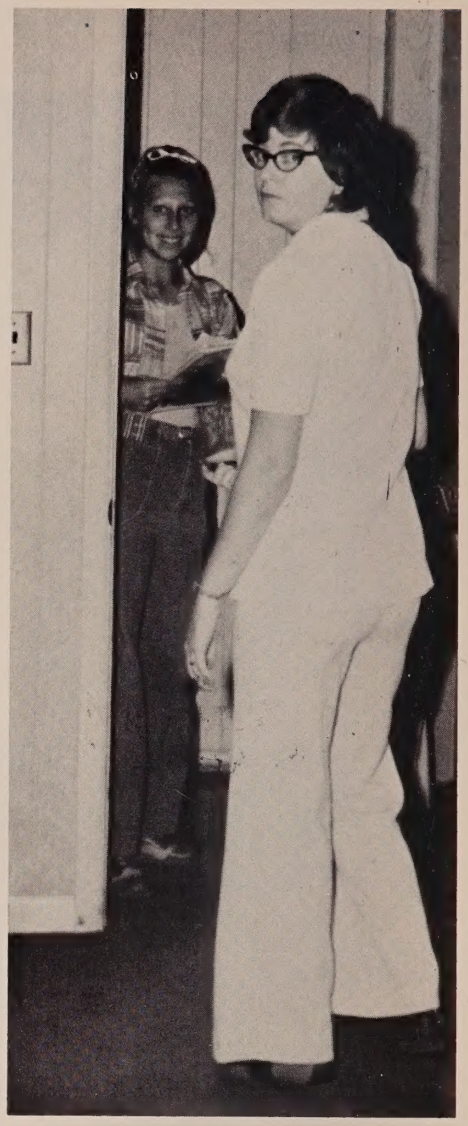

Cora Lewis
Marie Lombardi
Pat Lott
John Marschka
Estelle Massaline

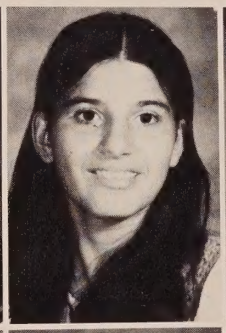

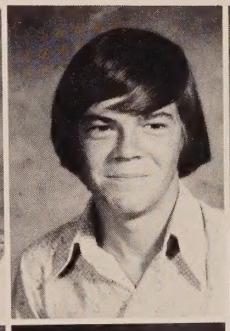

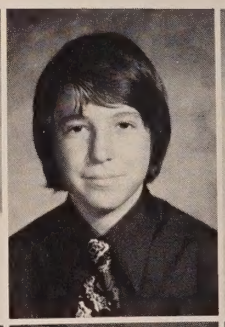

Jodi Mathis
Kay McCall
Stan McClain
Tommy Miles
James Miller

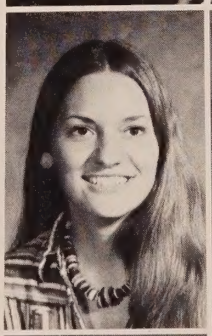

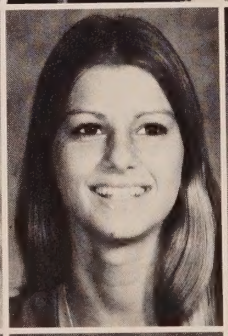

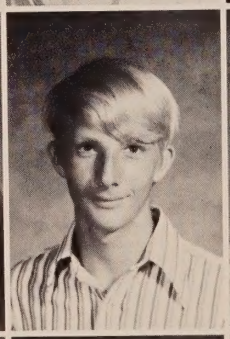

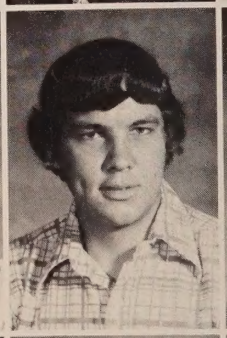

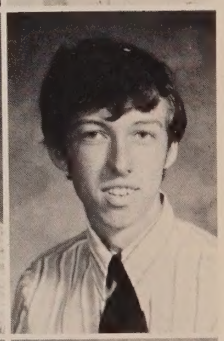

Jeanette Miller
Vicki Miller
Jimmy Mixon
Tony Moore
Linda Neal

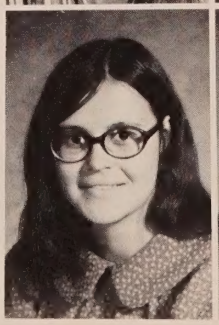

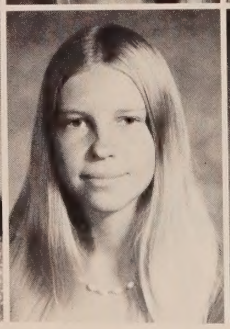

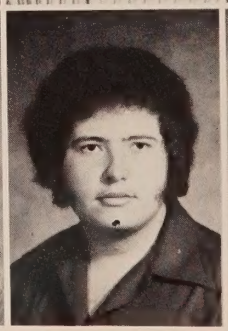

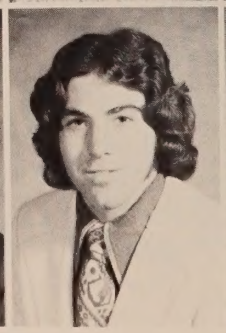

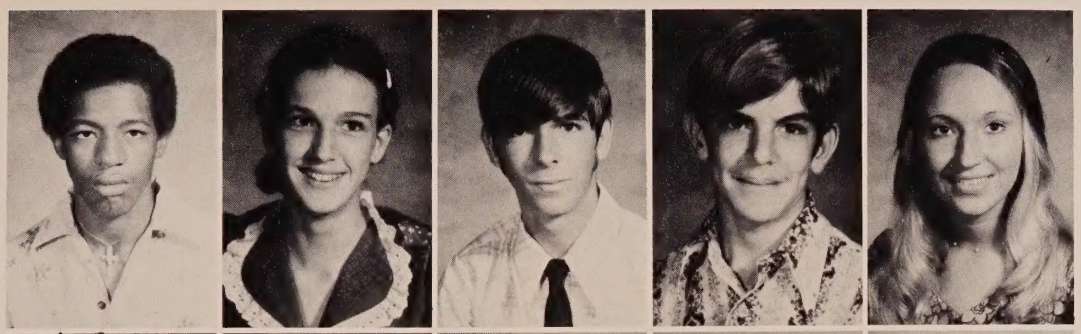

Charles Nettles
Diane Ogburn
Drexel Owens
Gary Owens
Sheila Owens

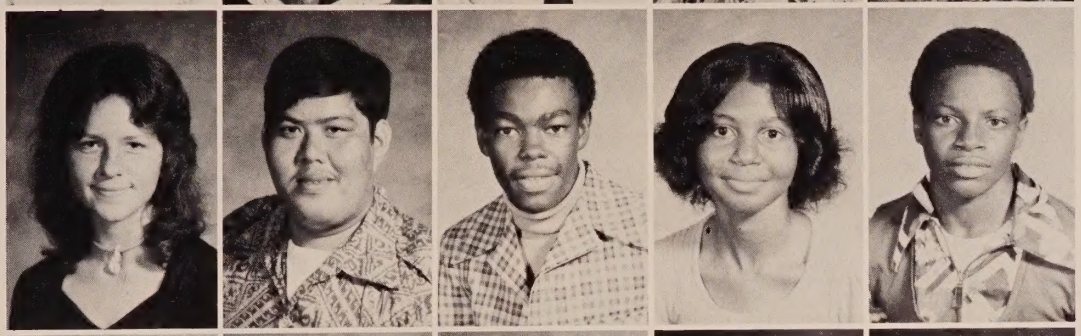

Patti Padgett
Victor Pangelinian
Amos Peterson
Corine Peterson
James H. Peterson

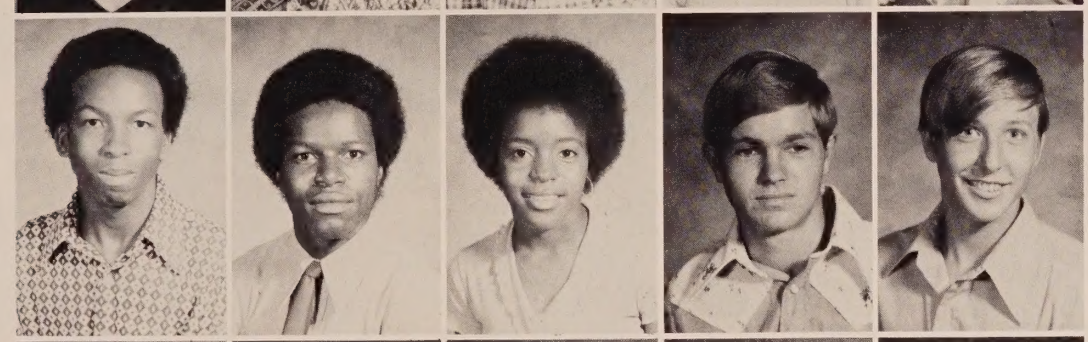

James P. Peterson
Ozell Peterson
Joann Phillips
Curtis Porter
Dennis Primm

John Quattlebuam
Janice Register
Cathy Roche
Cynthia Rogers
Dale Rowe

JUNIOR CLASS

Kenny Rowe
Debbie Skipper
Cathy Smith

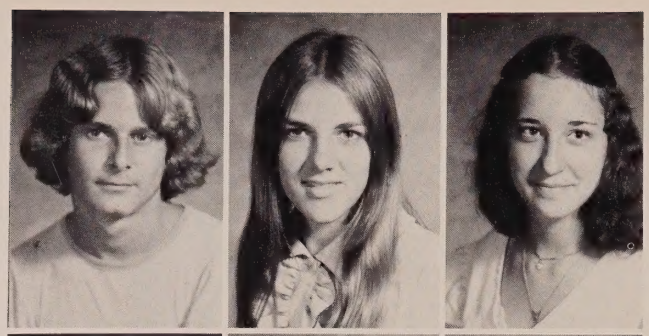

James Smith
Miranda Smith
Penny Smith

Jeff Stallings
Dewayne Strickland
Renee Suggs
Quenten Syfrett
Danny Sykes
Tammy Sykes

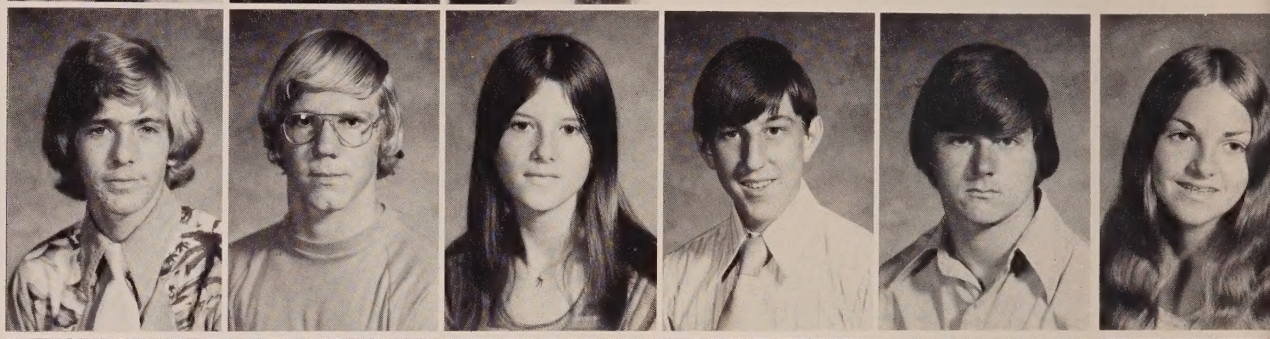

James Taylor
Bill Thomas
Cathy Tucker
Junior Weeks
Randy Wilson
Jerry Yates

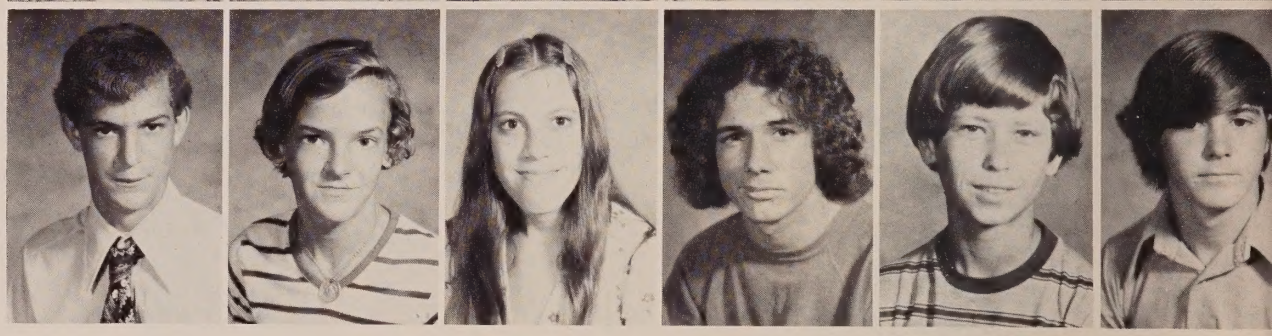

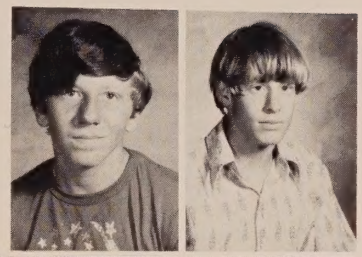

Tommy Adams
Glynn Alford

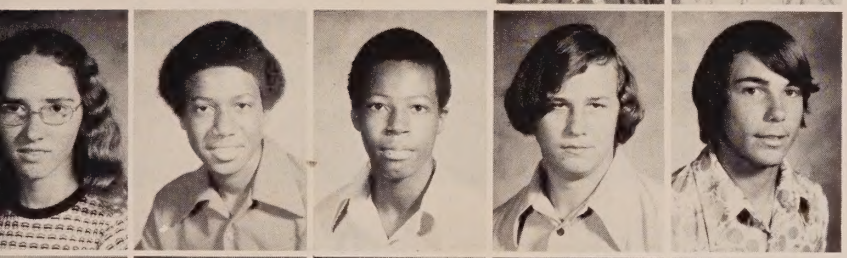

Diane Anderson
Glenn Andrews
Willie Andrews
Glenn Armstrong
Leonard Bailey

Doyle Bateman
Teresa Baughaum
Odell Bell
Huey Boswell
Cathy Brown

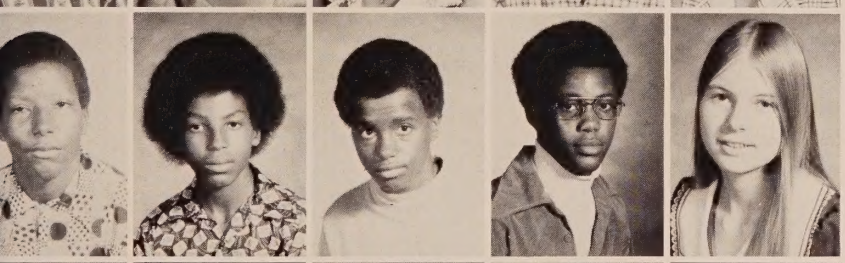

Clarence Brown
Claude Brown
Eddie Brown
James Brown
Nancy Bruner

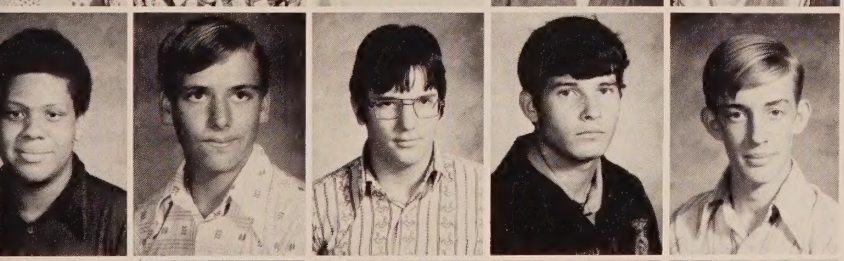

Jerry Butler
David Carter
Kenneth Chestnut
Ricky Coatney
David Cook

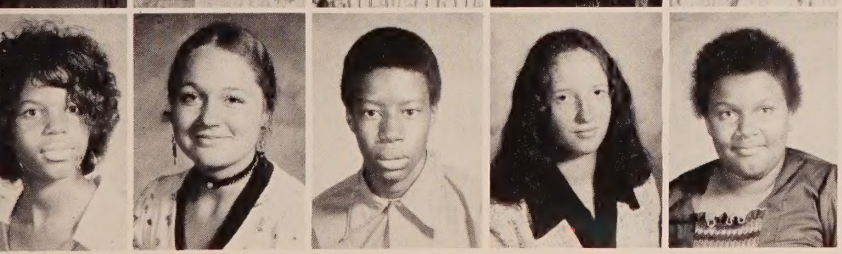

Sandra Davis
Jeanie Denton
Lawrence Douglas
Becky Dykes
Myra Edwards

Ricky Edwards
Janice English

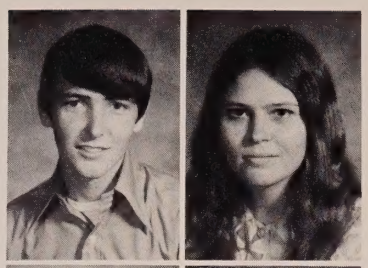

Gary Finch
Ricky French

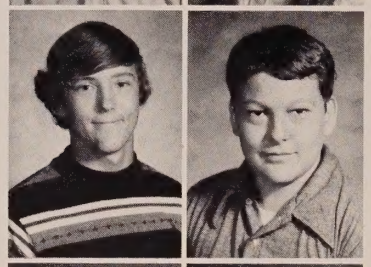

Ronnie Gibson
Diane Gordon

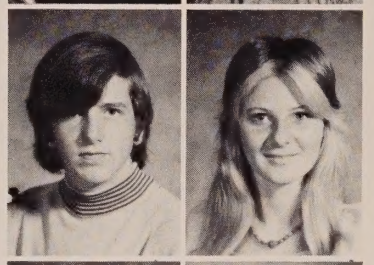

Debbie Greene
Roy Hammack

David Harcus
Dinny Hewett
Gayle Higginbotham
Emanuel Hogans
Willie Hudson
Buddy Hughes

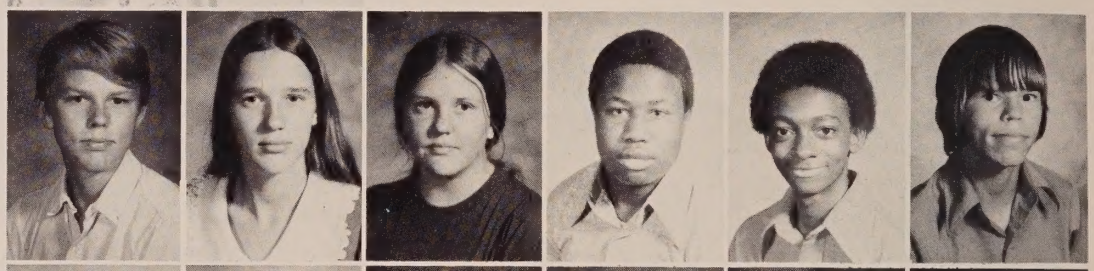

Linda Hunt
Harvey Jackson
Julia Jazwa
Sharon Jenkins
Jim Jones
Joe Jones

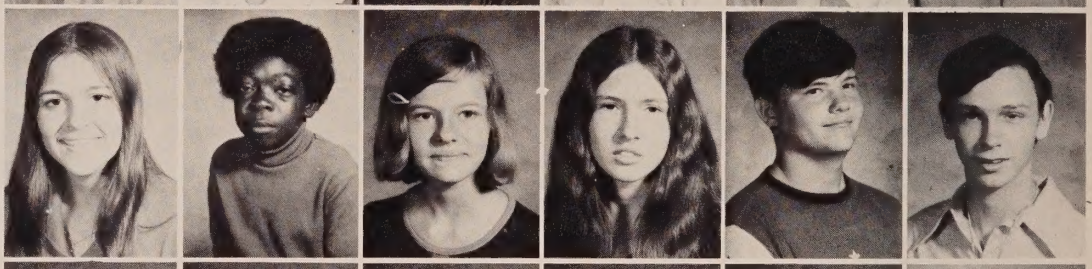

Stephanie Jordan
Mark Kirk
Tammie Knight
Donna Larmore
Edna Levins
Robert Ledger

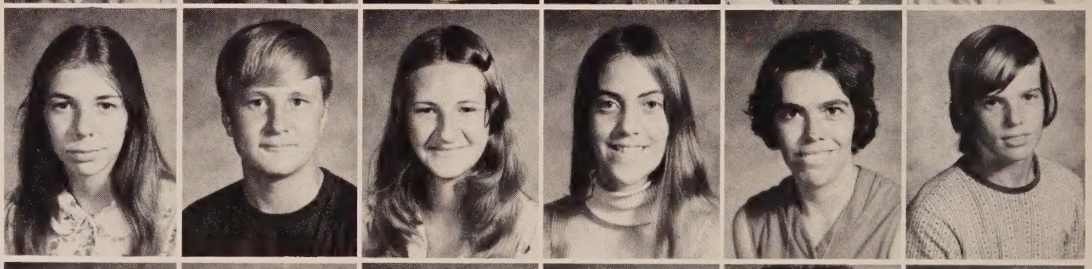

Bonnie Lewin
Michael Lombardi
Donna McCall
Eddie McClain
Shirley McDonald
Teresa McGinnis

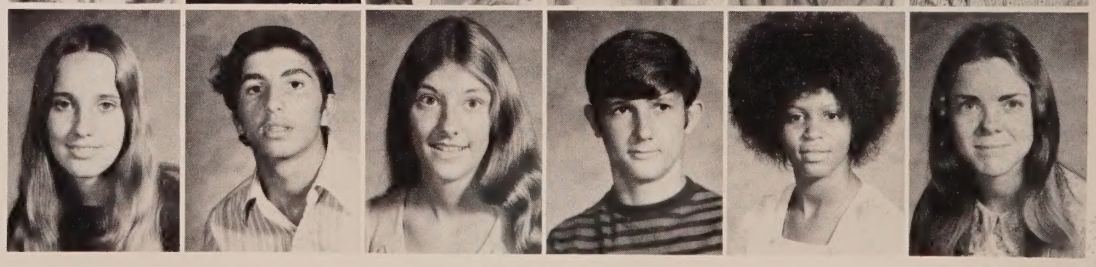

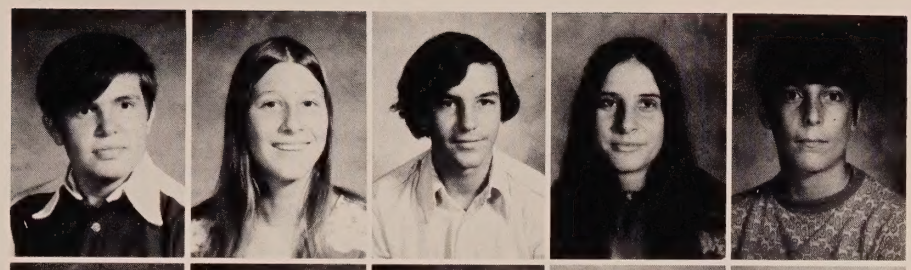

Phillip Meeks
Joann Miller
Michael Miller
Patricia Miller
Ronnie Miller

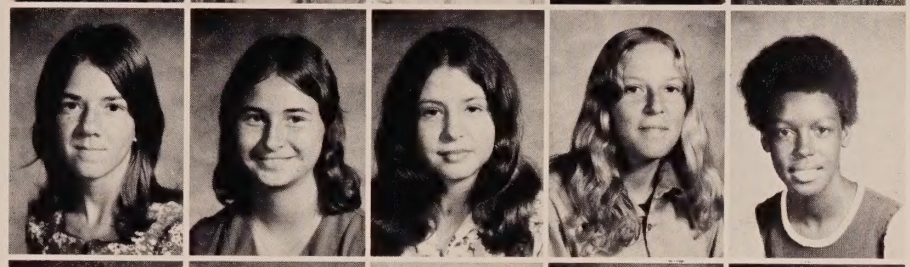

Robin Mitchell
Martha Monk
Maxine Morrell
Pat Morris
Verdine Neal

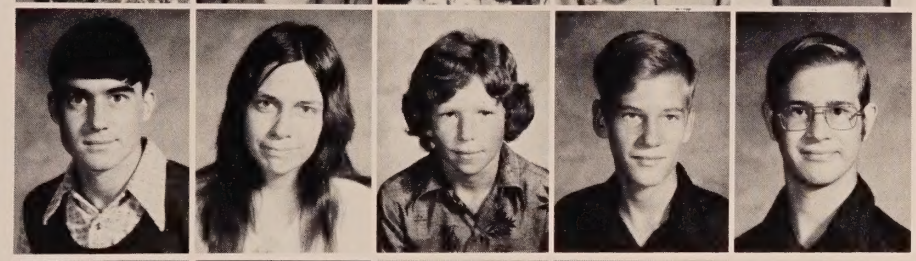

Jim Newsom
Jennie Outler
Tommy Padgett
Michael Parker
Durwin Parish

Janis Parish
Renee Patrick
Patricia Peterson
Thomas Peterson
Wilford Peterson

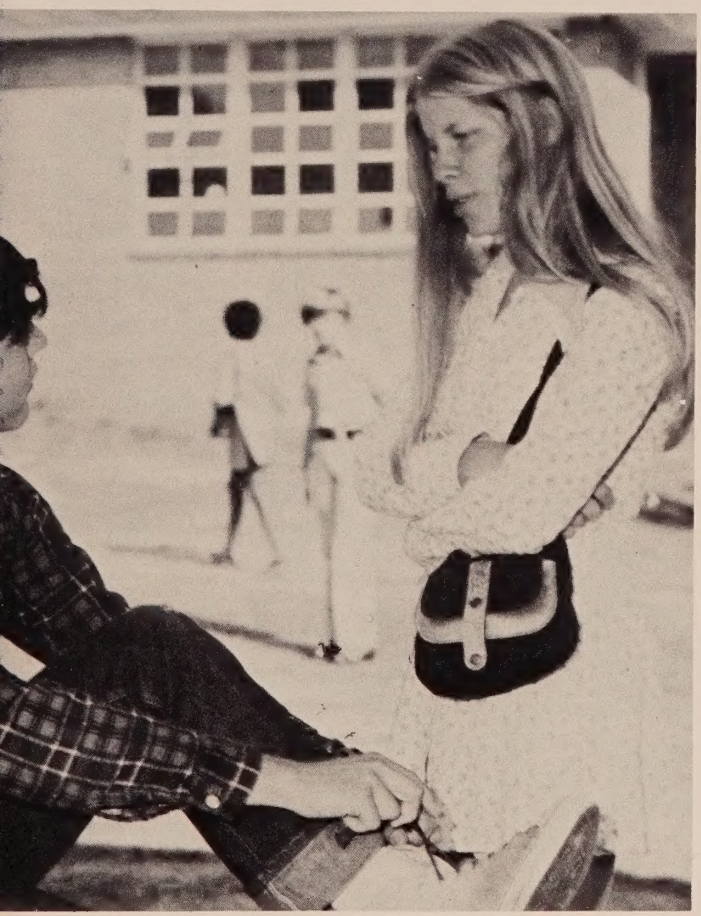

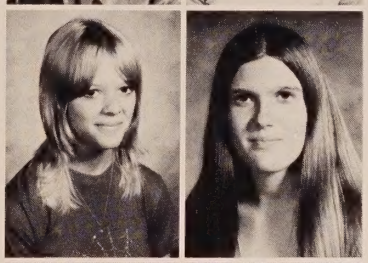

Diane Pettis
Myra Pettis

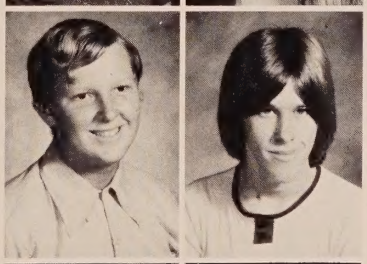

Robert Pettis
Tommie Pittman

Wanda Pompey
Michael Porter

Clyde Potter
Debra Pugh

*Gay Nineties*

Vince Rowe
Nancy Russ
Beverly Scott
Juanita Shaw

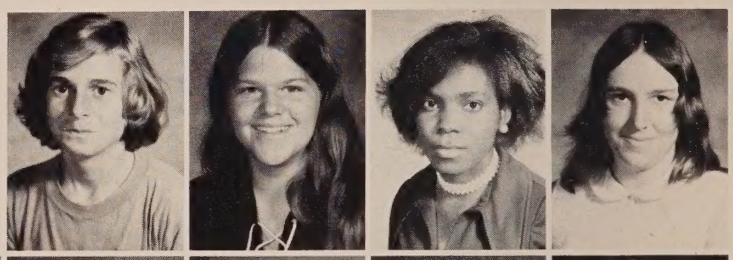

Gloria Sheffield
Carl Smith
Debbie Smith
Renee Soper
Tammy Suggs
Nicey Taylor

Ray Taylor
Oneida Tharp
Eddie Waller
Michael Walterman
Susie Weaver
Dave West

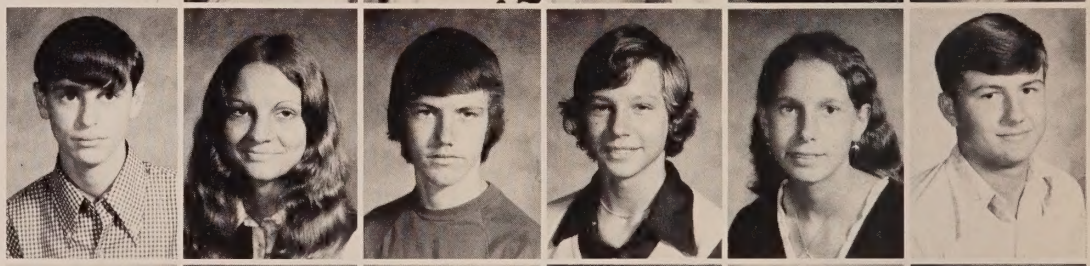

Darrel Whitfield
Dawn Whitfield
Abigail Works
Dale Yates
Wade Yates
Tommy Zurica

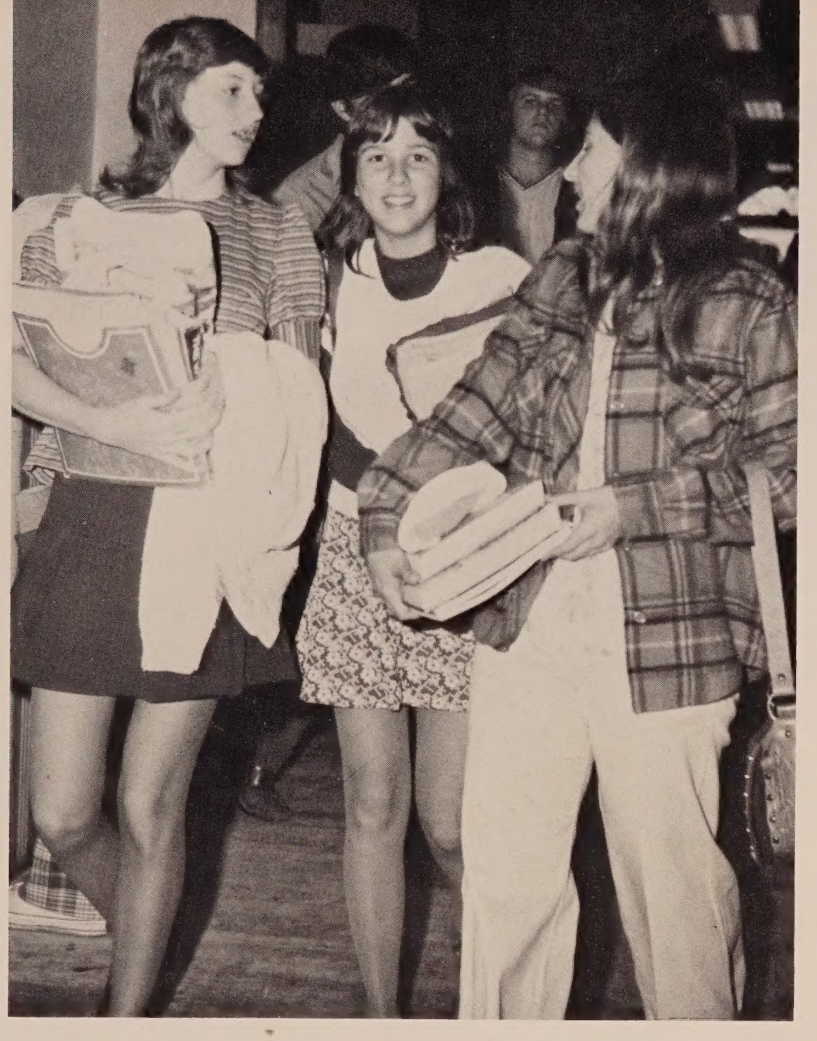

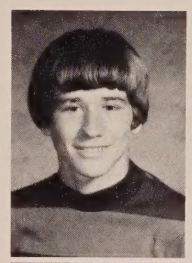

Kevin Adkison

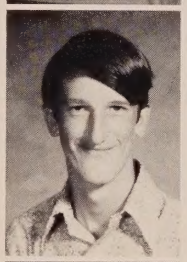

Joe Anderson

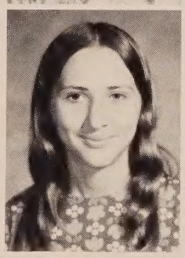

Karen Anderson

Kenneth Anderson
Bernice Andrews
Bridgette Andrews
Linda Bain
Cheryle Boswell
Gary Bowers

Tangela Bowers
William Bowers
Jonna Brock
Clifford Brown
Debra Brown
Stacy Broxton

Danny Bruner
Barbara Caldwell
Jody Calloway
Judy Calloway
Margaret Casey
Steven Casey

Tommy Chesser
Vicky Coatney
Heidi Cook
John Cook
Leonard Dean
Lisa Douglas

Lillie Douglas
Daryl Finch
Cindy Galloway
Margaret Gipson
Portia Green
Violet Haddock

Dwight Hall
Teresa Hammack

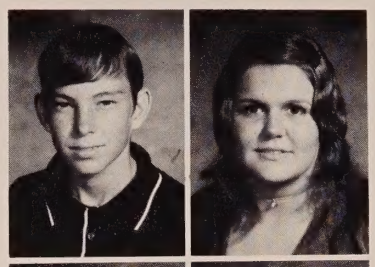

Steve Hard
Marie Harden

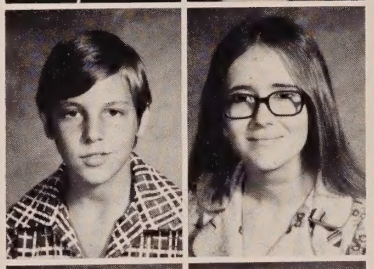

Vicky Harrison
Angie Haskins

Sammy Hayes
Tim Hayes

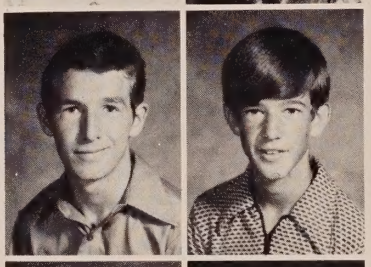

Teresa Hawkins
Keith Hewett

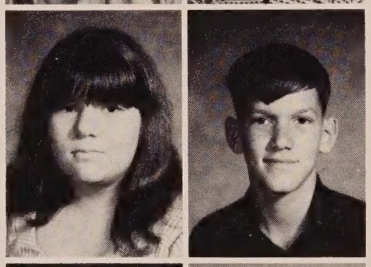

Patricia Hodges
Gary Hogan

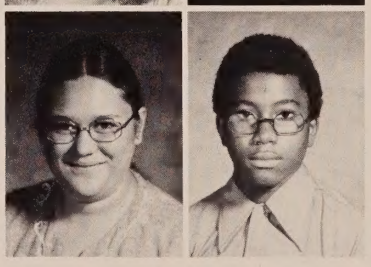

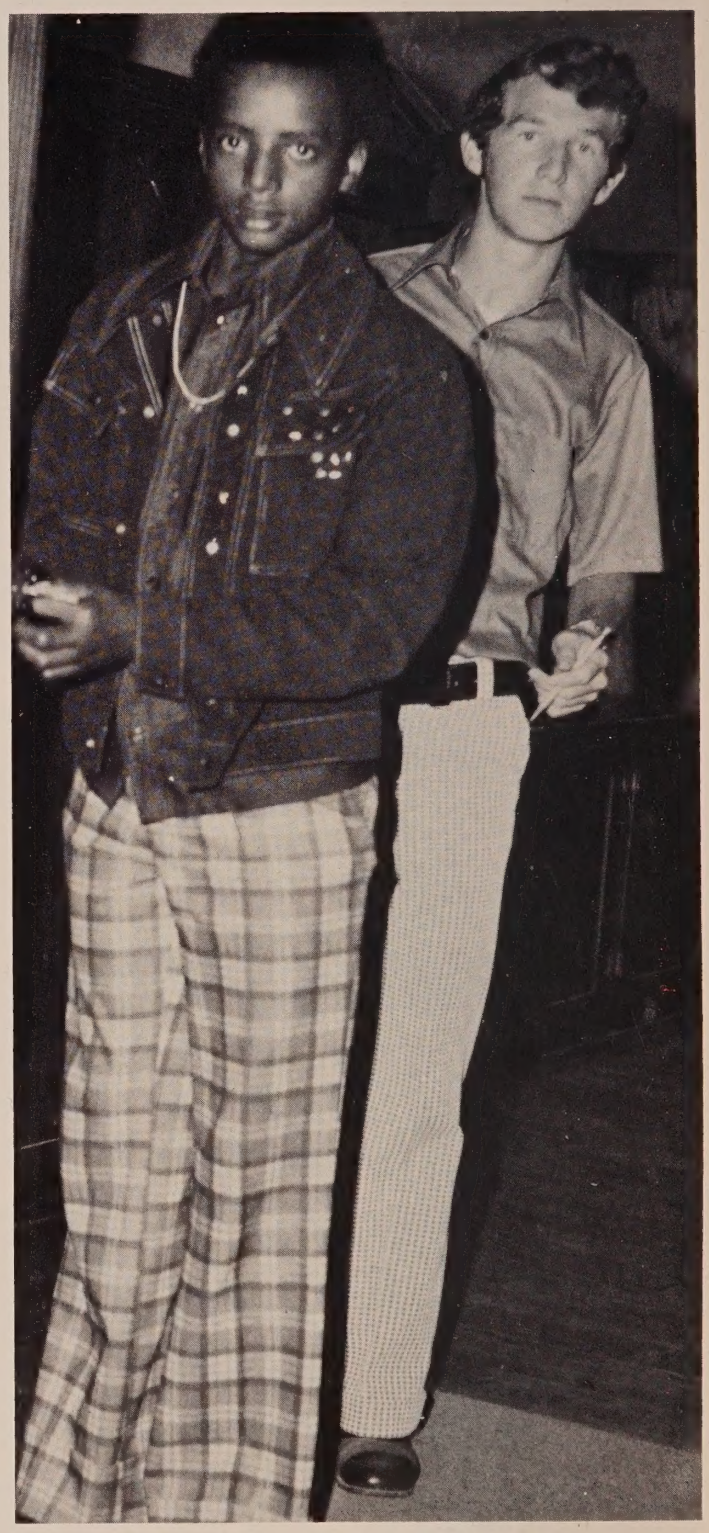

Don Jackson
Glenda Jackson
Pamela Jackson
Willie Jackson
Alan Jeffries
Paul Jeffries

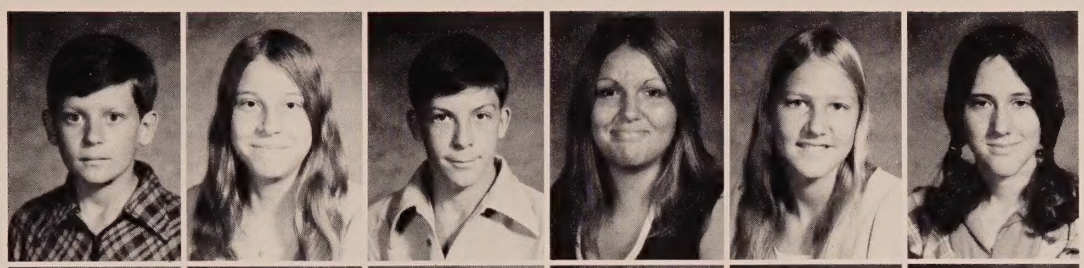

Billy Jenkins
Brenda Jones
Mike Jones
Cathy Justice
Joann Kirk
Tammy Kirkland

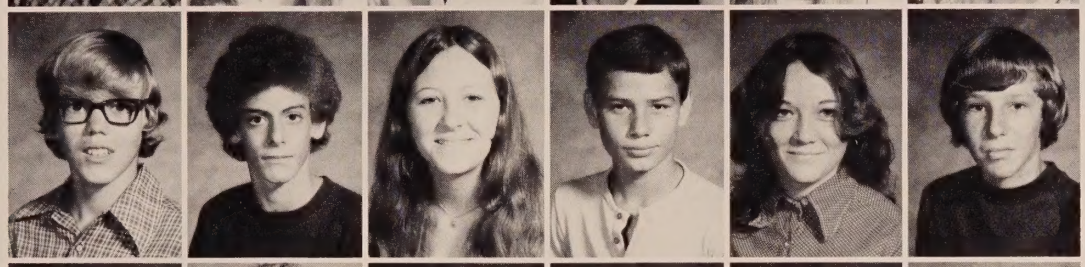

Neil Lett
Mike Libardi
Sarah Long
David Lord
Janet Lott
Freddy Marshall

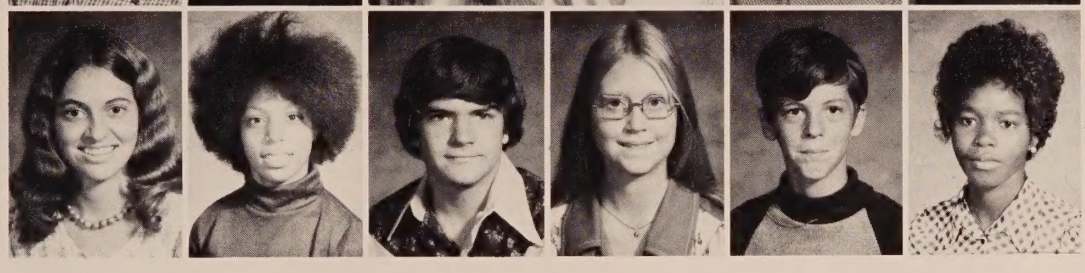

Diana Mathis
Carol McDonald
Allen Moore
Renetta Morrell
Tim Morrell
Mary Murray

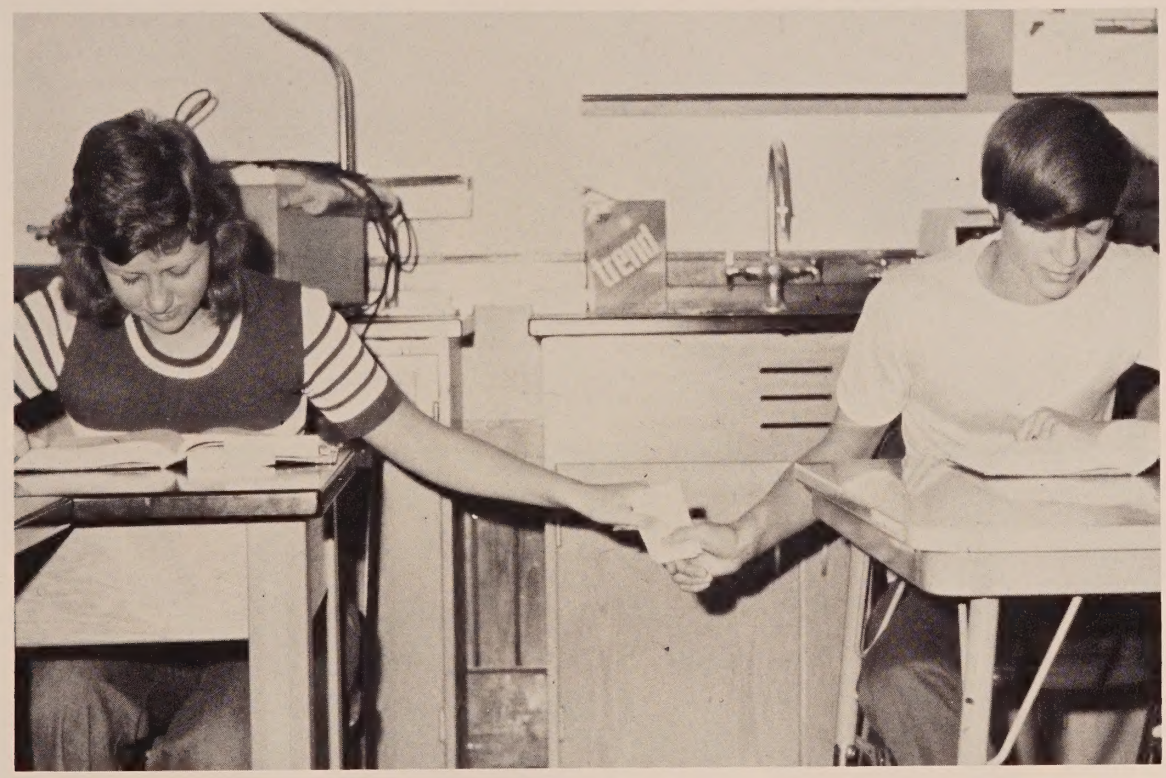

## Gay Nineties

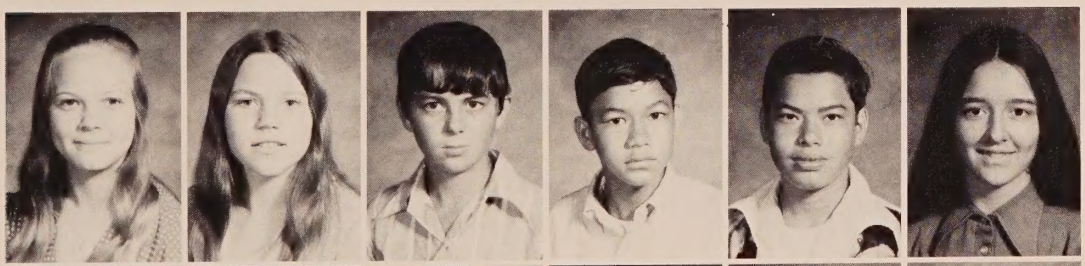

Kathy Nelson
Teresa Nichols
Steve Nichols
Alvin Pangelinian
Ben Pangelinian
Madlyn Park

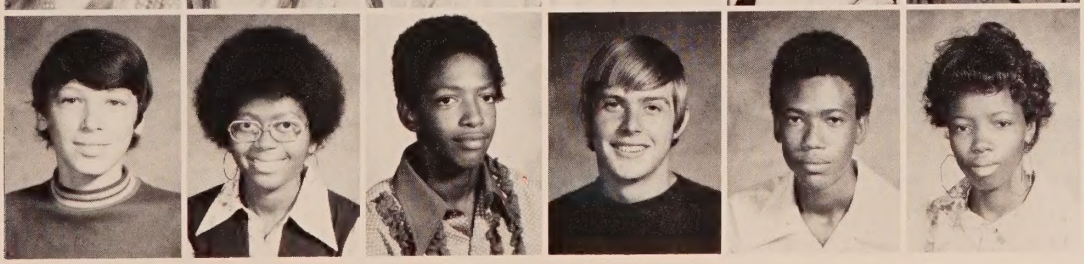

Mike Payne
Carol Peterson
Thomas Peterson
Arthur Pettis
Danny Potter
Patricia Phillips

GAY NINETIES

Dixie Pettis

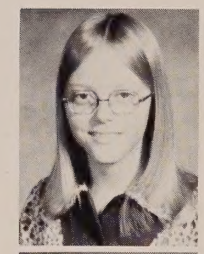

Equilla Potter

Pat Reeves

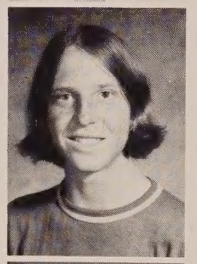

Sandra Segers
Andrea Showers
Dewayne Skipper
Bruce Smith
Debby Smith
Jerry Tharp

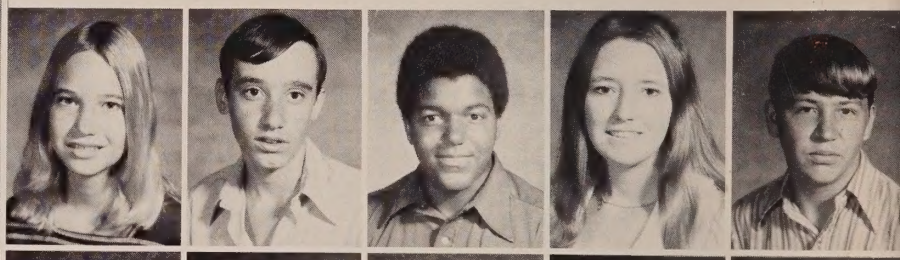

Bruce Thomas
Steve Thompson
Daunne Todd
Allan Tucker
Leroy Tucker
Tim Vaughn

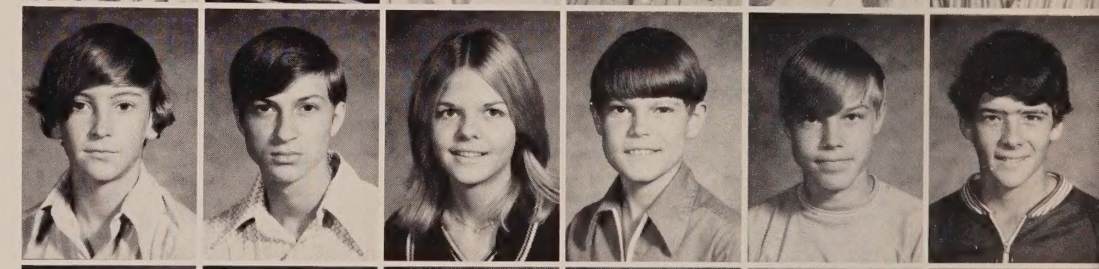

Robert Watson
Greg Wicker
Don Williams
Ted Williams
Jesse Works
Ollie Works

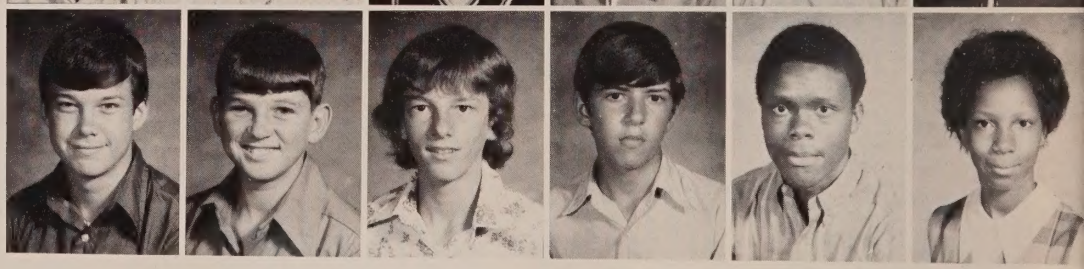

# ORGANIZATIONS

ABOVE: These senior high students participate in educational entertainment. Officers are Cathy Brown, reporter; Myra Edwards, vice president; Robert Brown, parliamentarian; Tony Smith, student council representative; Steven Broxton, secretary, and (standing) Arthur Reed, sponsor.

ABOVE: These students master the technique of playing chess. Members are Paul Christoferson, Mike Creamer, Linwood Johnson, Robert Jones, Mike Libardi, Keith Owens, Richard Phelps, Ray Taylor, Bruce Thomas, and Reign Shipley, sponsor.

RIGHT: V Club promotes school spirit. BELOW: Eddie McClain, student council representative; Tony Smith, treasurer; Gary Miller, reporter; Ron Blanton, sponsor; Eddie Hard, parliamentarian; John Hawkins, treasurer; Keith Adkison, president; and Jodi Mathis, secretary.

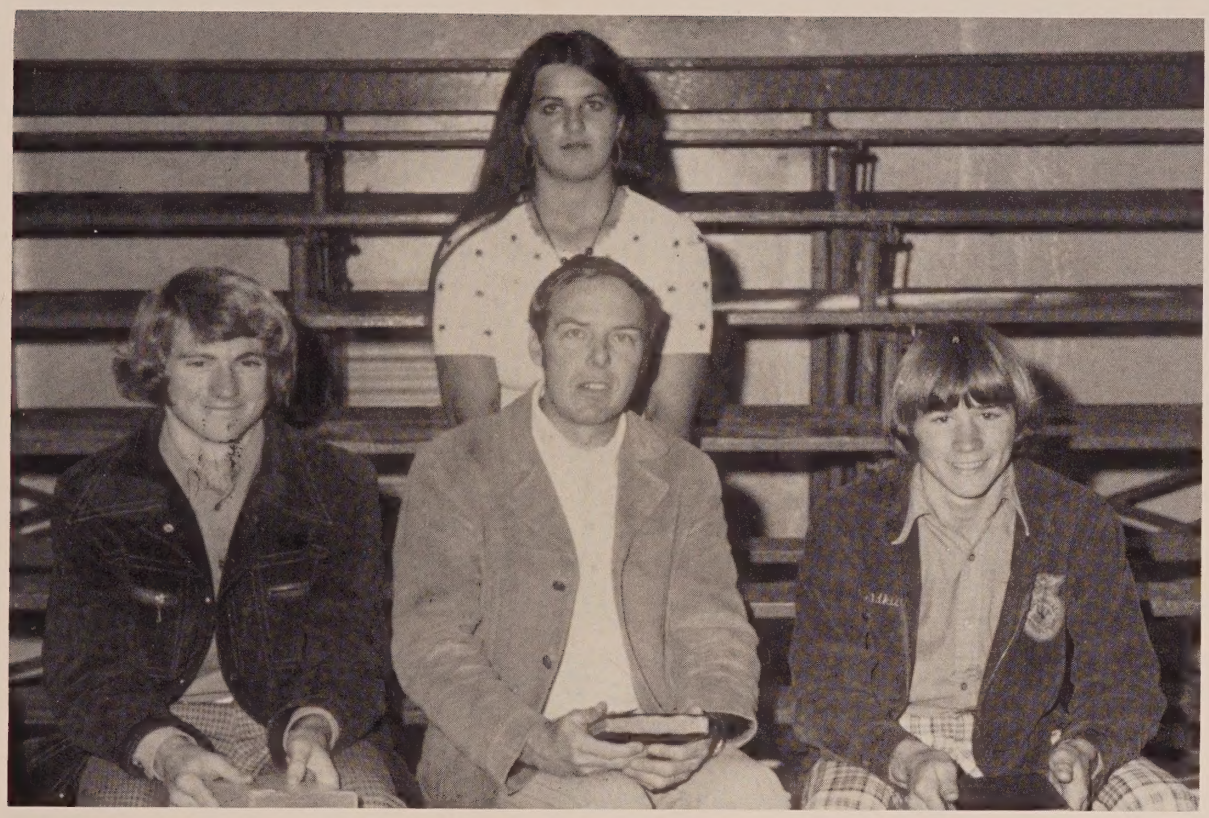

Gay Nineties

ABOVE: Connie Haskins, secretary-treasurer; Keith Adkison, captain; Aaron Todd, sponsor, Kevin Adkison, captain-elect. These athletes are from grades 9-12.

## Gay Nineties

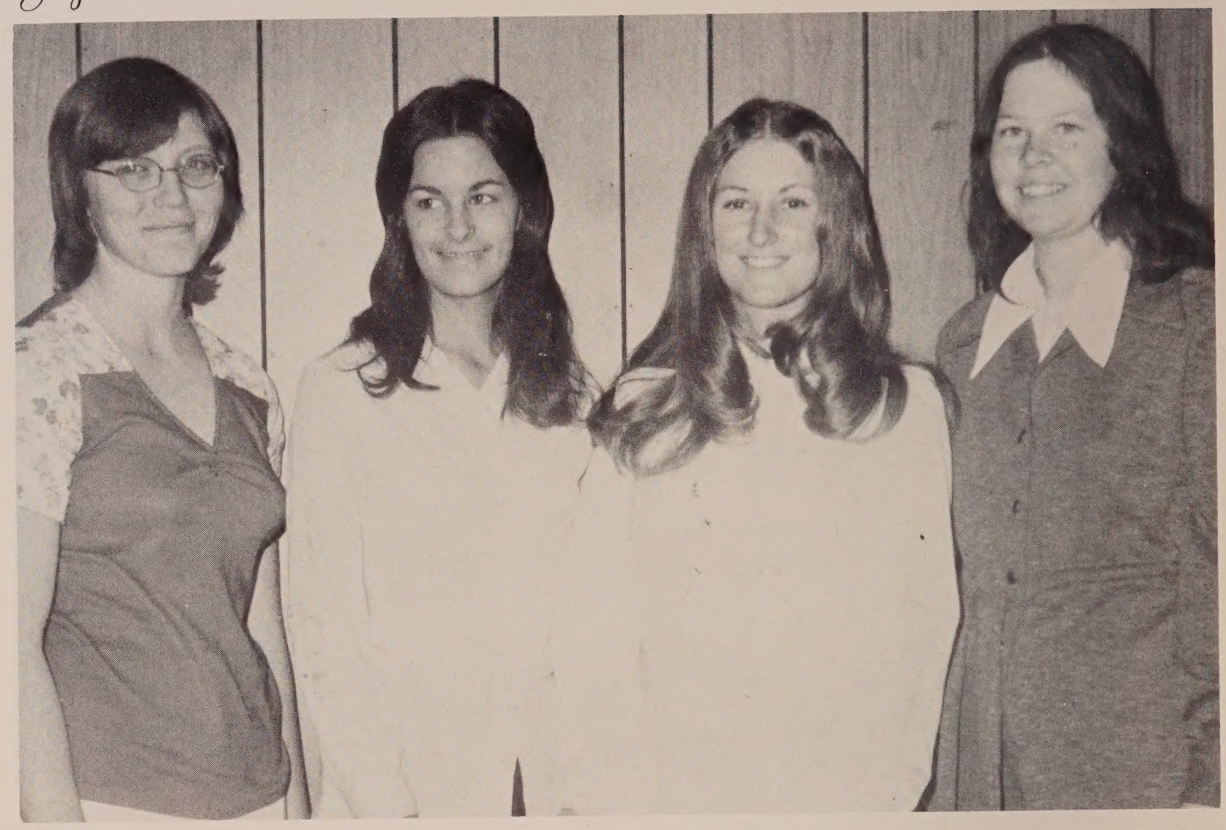

RIGHT: Ila Hagan, Belinda Coatney, Lynn Dixon, and Susan Cone, 4-year FHA members. BELOW: These members of FHA are preparing for a better future.

ABOVE: Officers in FHA must be outstanding and have been in class two consecutive years. Susan Cone, parliamentarian; Lynn Dixon, vice president; Norma Haddock, achievement program; Belinda Coatney, reporter; Marilyn Harrell, president; Oneida Tharp, historian; Ila Hagan, treasurer; Karen Corte, secretary; Elaine Cone, recreation. ABOVE: Florettes work together in entering local and personal flower shows along with making arrangements for pleasure.

Gay Nineties

ABOVE: Sharon Jenkins, secretary; Michael Miller, president; Nancy Russ, reporter; Doyle Bateman, parliamentarian; Nicey Taylor, vice president; Michael Brock, sponsor. Members of the Ecology Club are concerned with resources and pollution.

ABOVE: Sherry Austin, reporter; Lynn Dixon, parliamentarian; Sheila Owens, treasurer; Marlene Park, vice president; Karen Corte, president; Joyce Pelfrey, chaplain; Connie Haskins, historian; Debbie Skipper, secretary. Members of the Youth Education Association are concerned with future education. LEFT: Barbara Keller, sponsor of YEA, elected Outstanding Teacher of the Year by the Vernon High School faculty.

This year the Vernon Chapter of Future Farmers of America was first place winner in agricultural placement in Area I and Florida winner in environmental beautification in the National Junior Horticulture Association contest. All members were awarded a certificate for their involvement in the protection of the environment. Two members attended state FFA forestry camp. Seven members attended state FFA convention.

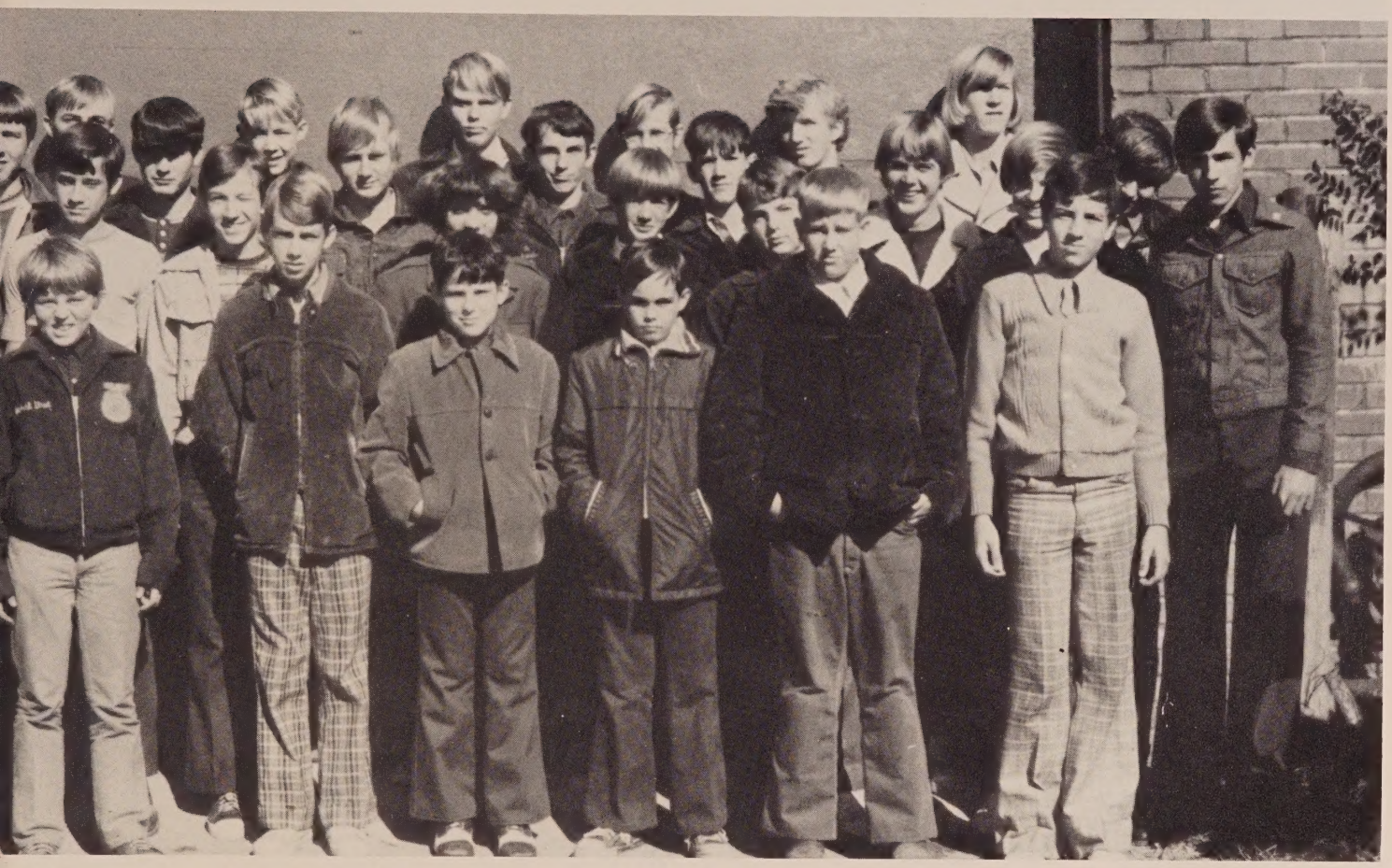

TOP LEFT: FFA members who volunteered to work on the football field for beautification and cleaning. ABOVE: members, grade 9-12, are interested in farming and resources. LEFT: Glynn Alford, sentinel; Joseph Jones, secretary; James Lett, treasurer; David Gasper, chaplain; Charles Fader, vice president; Jeffery Parish, president; and (standing) Dozier Hendry, sponsor; Lynn Dixon, FFA chapter sweetheart.

ABOVE: Brenda Jones, Joann Kirk, Patricia Hodges, Madlyn Park, Ginny Hewitt, Jimmy Mixon, John Cook, Curtis Porter, Kevin Adkison, Violet Haddock, Teresa Hawkins, Jeff Outler, Paul Kelly, members of Senior Math Club. RIGHT: Michael Welch, sponsor.

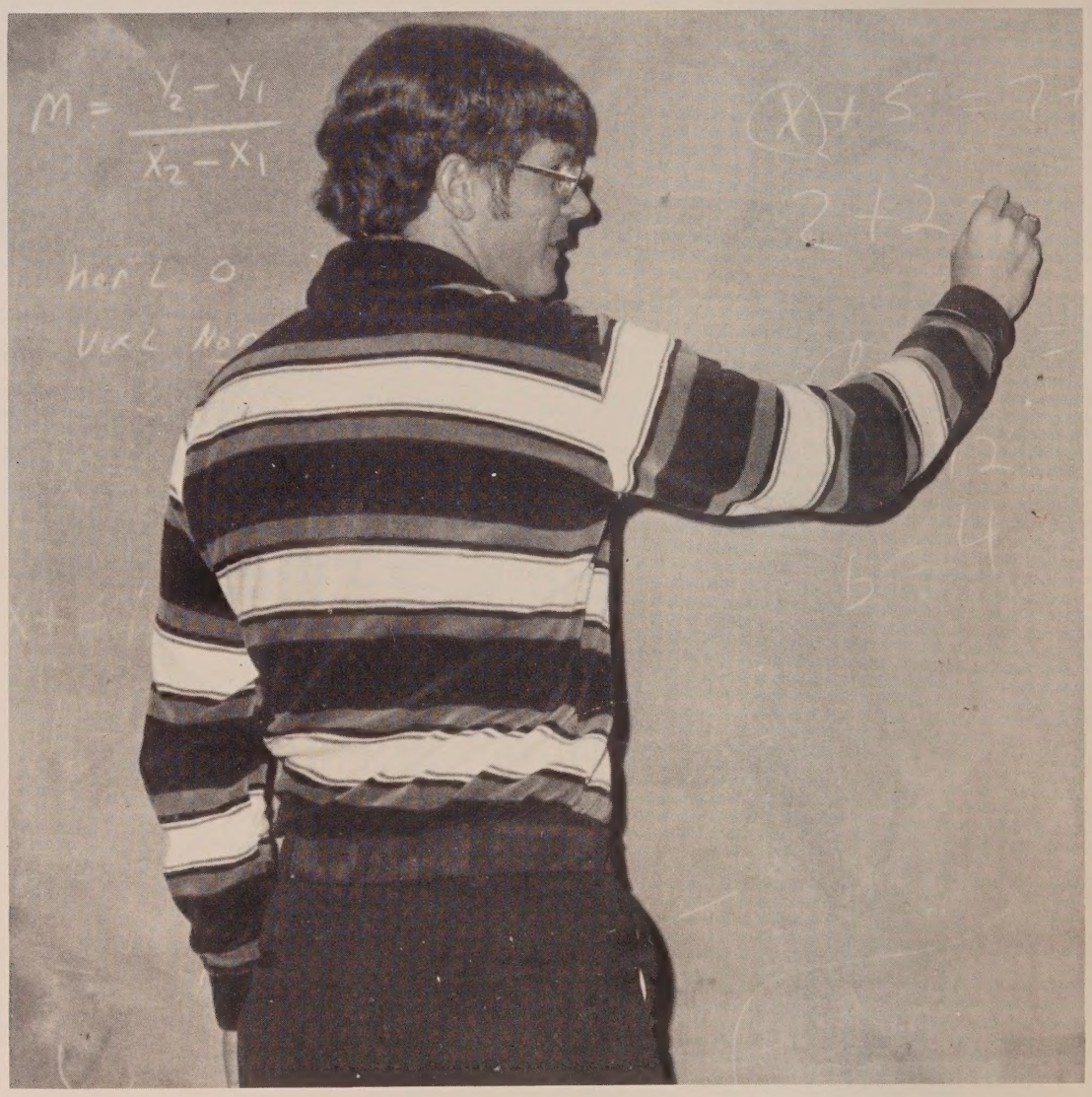

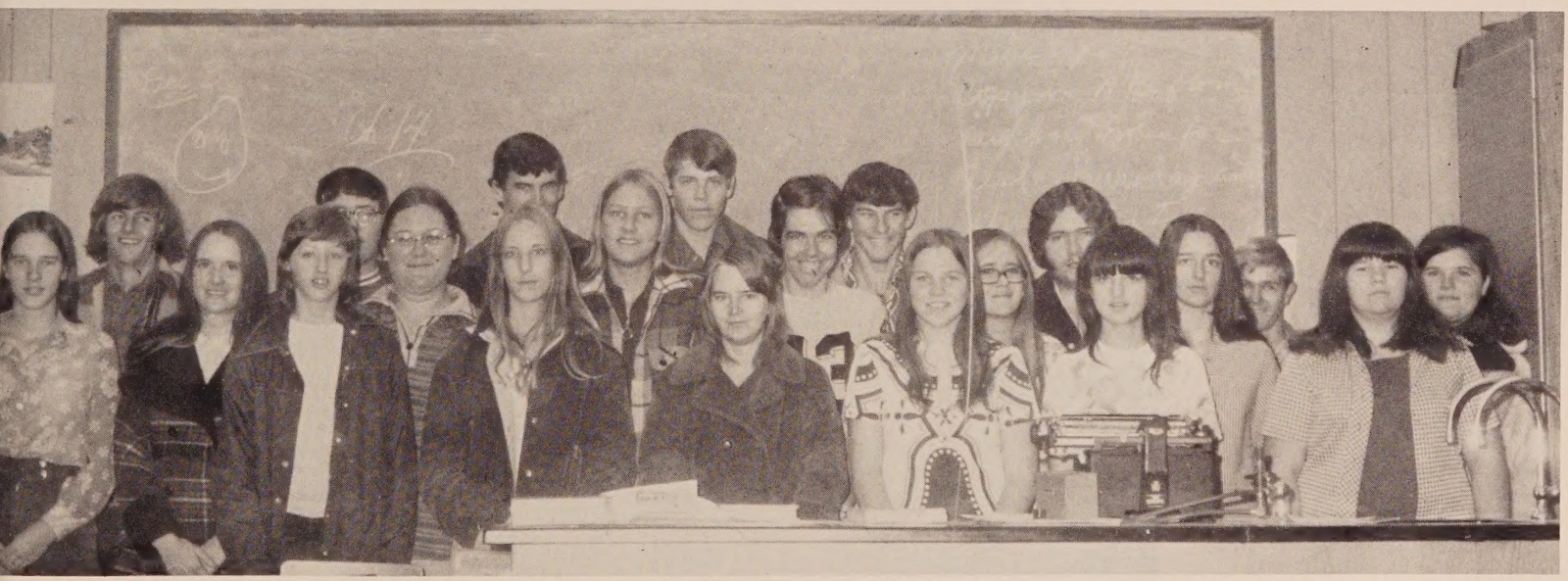

ABOVE: Members of Senior Camera Club work with photography and pictures. Vicky Harrison, student council representative; Andrea Showers, vice president; Diana Mathis, secretary; Violet Haddock, reporter; Debbie Skipper, president; Stephen Simmons, sponsor.

THE JACKETS' STING

# Gay Nineties

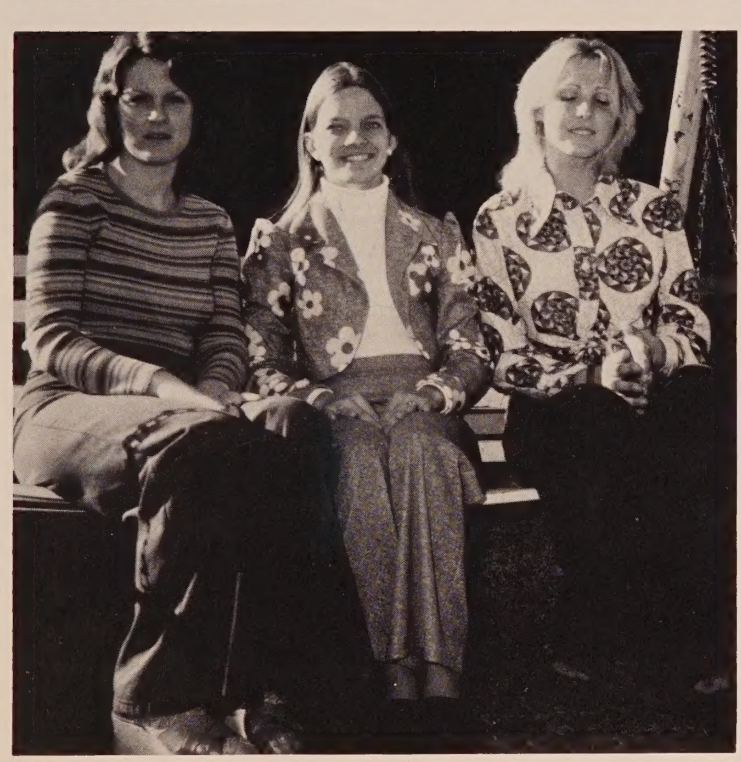

FROM LEFT, CLOCKWISE: Debbie Thames, sports editor; Charlotte Hicks, feature editor; Marlene Park, editor. Joan Ausley, sponsor, reads "The Jacket Sting." Sharon Finch, assistant editor; Debbie Wood, production editor; Christine Jones, proof editor; Engrid Holton, typist. Debbie Thames, Charlotte Hicks, and Engrid Holton, members of Quill and Scroll. Joyce Pelfrey, art editor; Charlotte Chesnut, business manager; Gail Strickland, club editor. Group picture of the Paper Staff, Sheila Owens (not pictured).

Gay Nineties

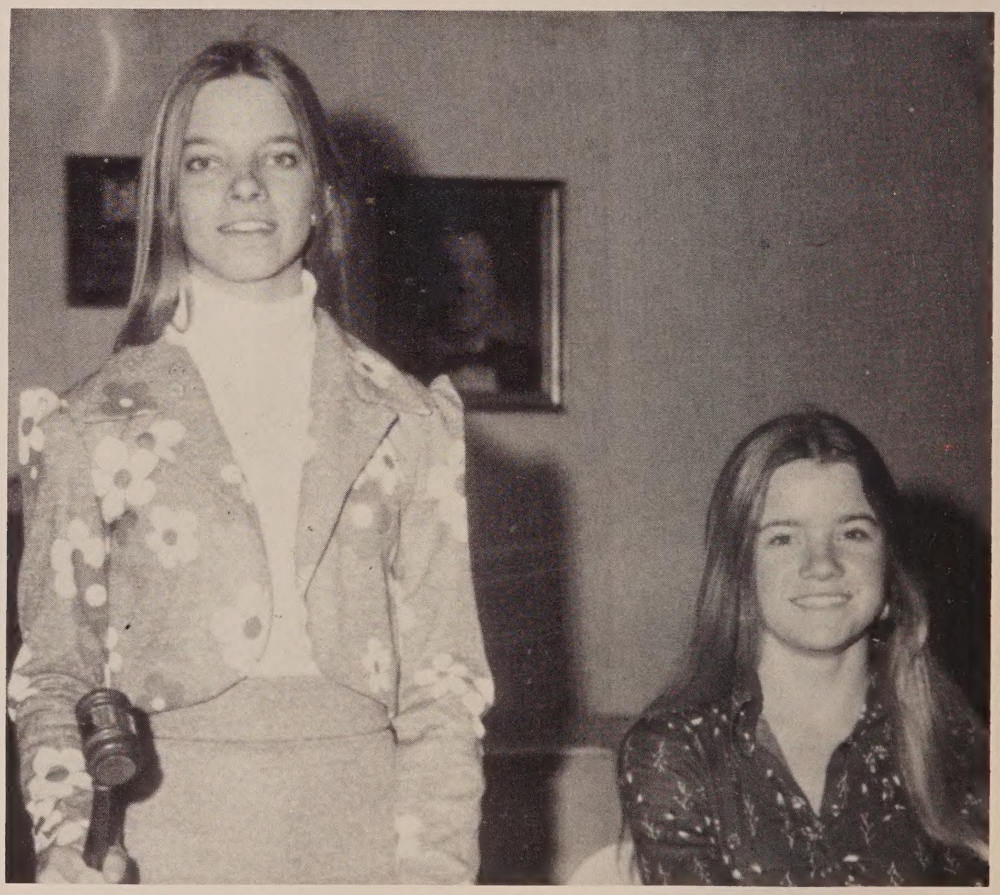

TOP LEFT AND CLOCKWISE: Student Council representatives, elected from homerooms and clubs. Junior high representatives from homerooms and clubs. Mrs. Whitehurst, sponsor, hurries to class. Charlotte Hicks, president; Cherie Hicks, vice president; and Myra Pettis (not pictured) secretary and treasurer.

ABOVE, CLOCKWISE: The Devotional Club is an organization which encourages Bible study. Teens for Christ discuss worldwide problems and possible solutions. Marlene Park, vice president; Tammy Sykes, reporter; Charlotte Chesnut, president; Joyce Pelfrey, parliamentarian; Nancy Russ, secretary; Nicey Taylor, student council representative, officers of Teens for Christ. Doris Newsom, sponsor of Devotional Club. Rubye Forehand, sponsor of Teens for Christ.

Gay Nineties

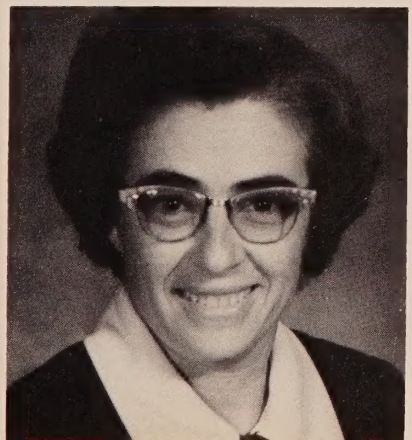

Teens for Christ is a new organization in Vernon High School. The purpose is to promote the practice of Christian principles in school and community life through discussion and study.

LIBRARY CLUB, INDUSTRIAL ARTS

FROM LEFT CLOCKWISE: Junior Library Club members work together to improve library standards. Kay Taylor sponsors the Library Club. Industrial Arts members work with arts and crafts; Tom Primm is sponsor. Senior Library Club members are in grades 9-12.

## Gay Nineties

FROM RIGHT CLOCKWISE: Nellie Mitchell sponsors the Pep Club. Senior Physical Fitness members, grades 9-12, are sponsored by Mac Alford. Clarence Brown challenges Eddie Waller to a game of ping pong. Senior Pep Club members do a cheer led by the cheerleaders.

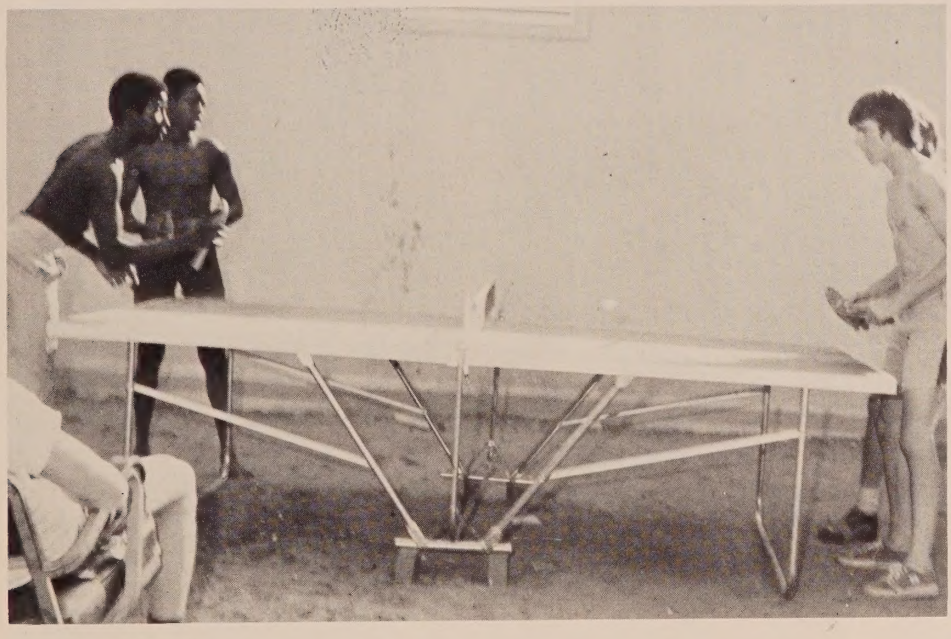

*Gay Nineties*

# JUNIOR RICK

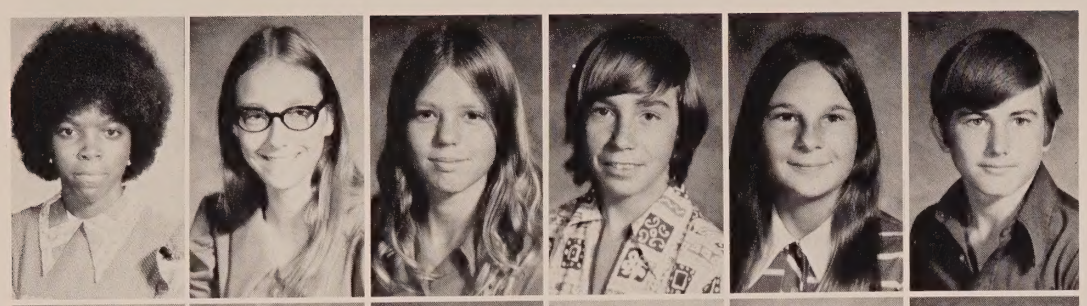

Dorothy Allen
Kay Armstrong
Nancy Bain
Todd Biggs
Ketivia Bishop
Ricky Clyde Bowers

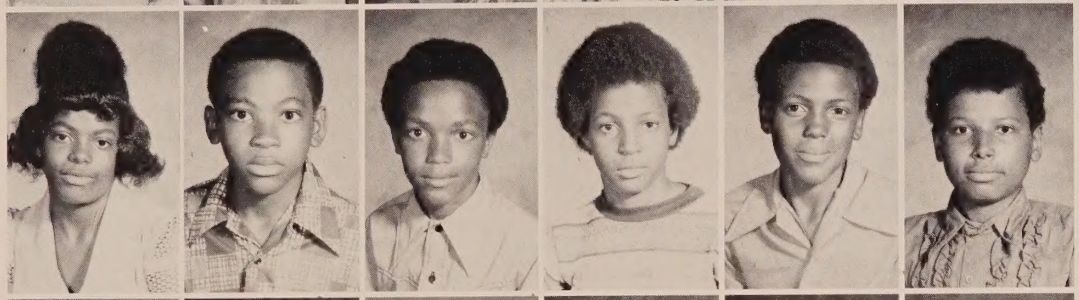

Stephanie Bowers
Cyrus P. Brown
Eric Brown
John E. Brown
Mitchell Brown
Rudolph Brown

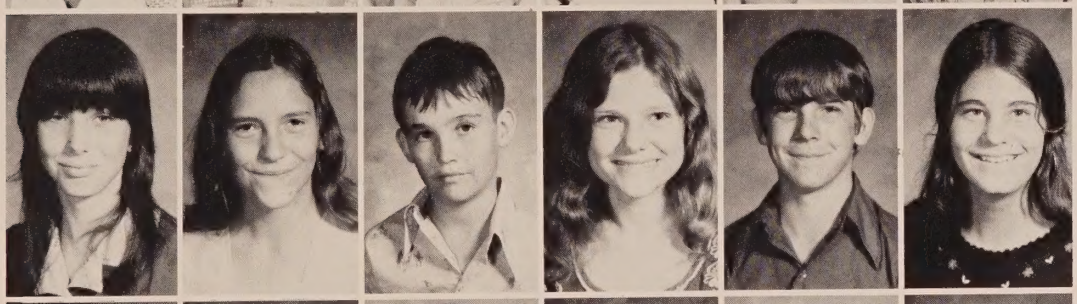

Teresa Bryan
Pam Burke
Jackie Cain
Merle Campbell
Paul Christofferson
Shirlana Coatney

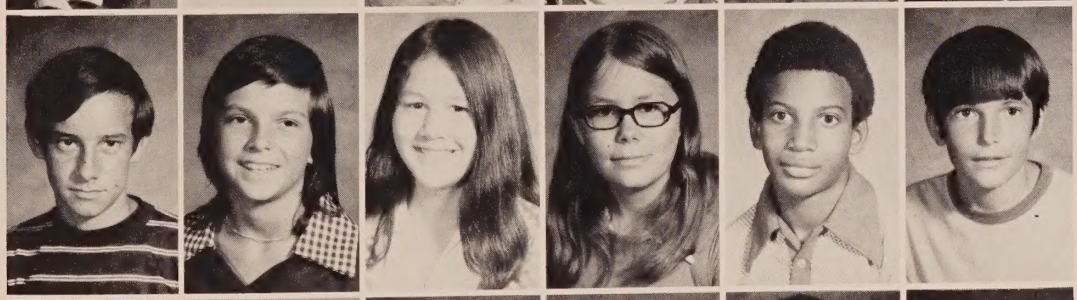

Bryan Cook
Nancy Cook
Donna Corey
Donna Creamer
Glenn Davis
Clyde Day

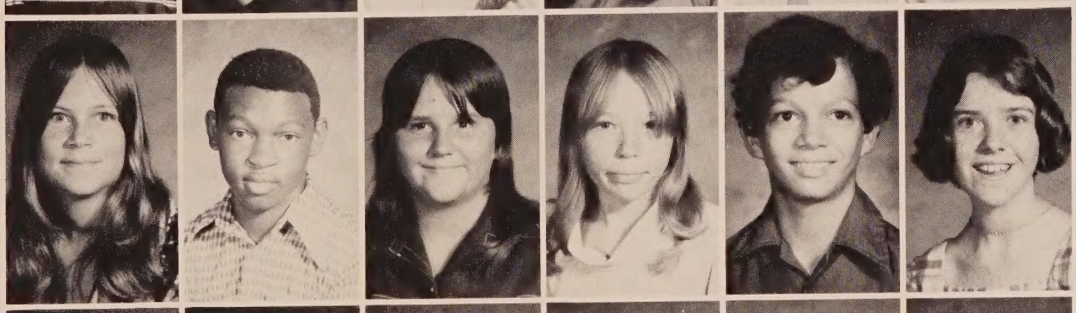

Sherry Denton
Tracy Edwards
Tammie Ellis
Genise English
Henry Everly
Mary Farnsworth

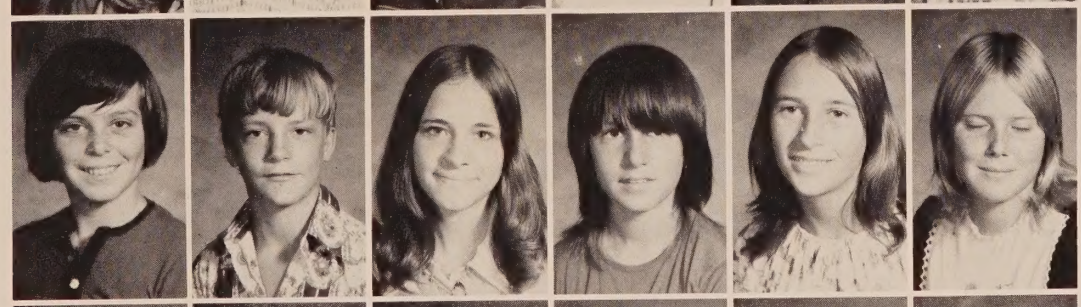

Joe Finch
Johnny Finch
Renee Fowler
Carla Gibson
Jeanette Gibson
Cynthia Gordon

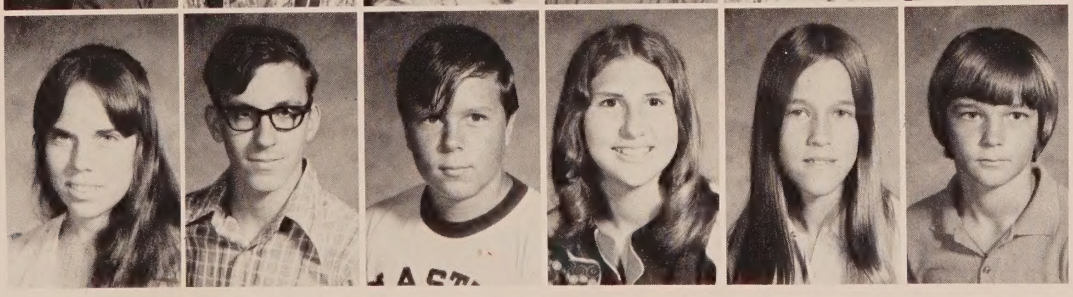

Judy Grant
Robert Grantham
Marc Greene
Sheila Haddock
Teresa Hall
Ray Hammack

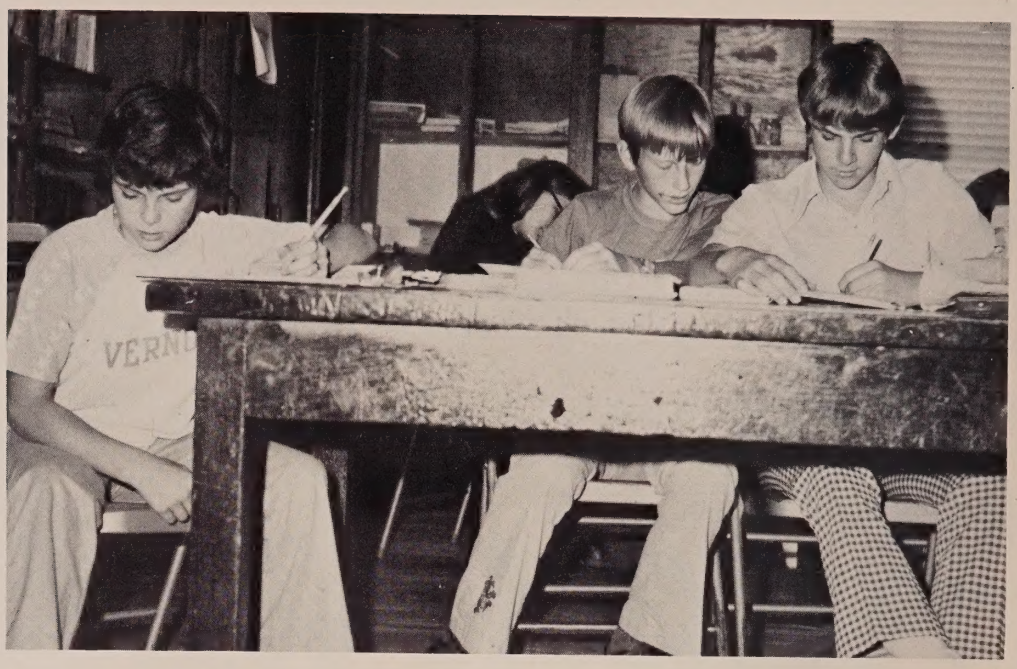

GAY NINETIES

Greg Harris
Judy Harris
Kelly Hathaway
Michael Hogans
Edward Jazwa
David Johnson

Robert Jones
Sylvia Keen
Paul Kelly
Linda Knight
Kevin Lee
Robert Lett

Vanessa Lewis
Jeannie Lott
Kathy McClain
Richard McCray
Alma McDonald
Jerry McDonald

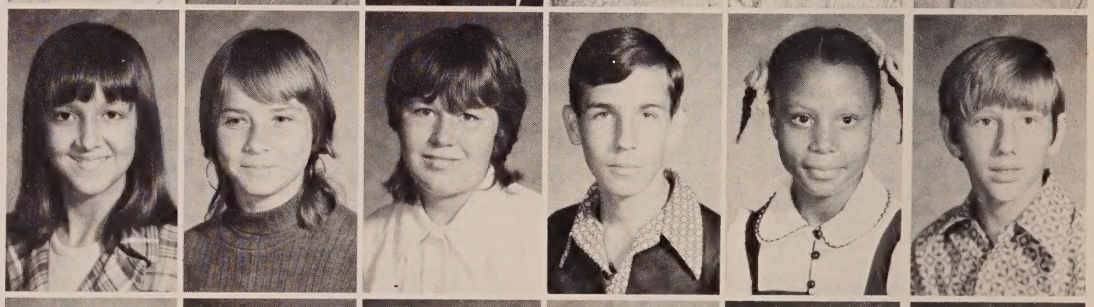

Timothy McDonald
Bill Mitchell
Kenneth Murphy
Ben Nettles
Jeffery Outler
Larry Palmer

Virginia Palmore
Brigitte Parker
Ferman Peterson
Kenneth Peterson
Lola Peterson
Priscilla Peterson

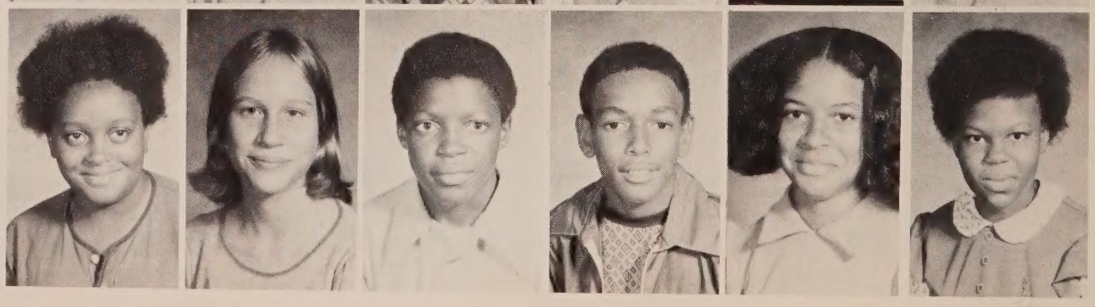

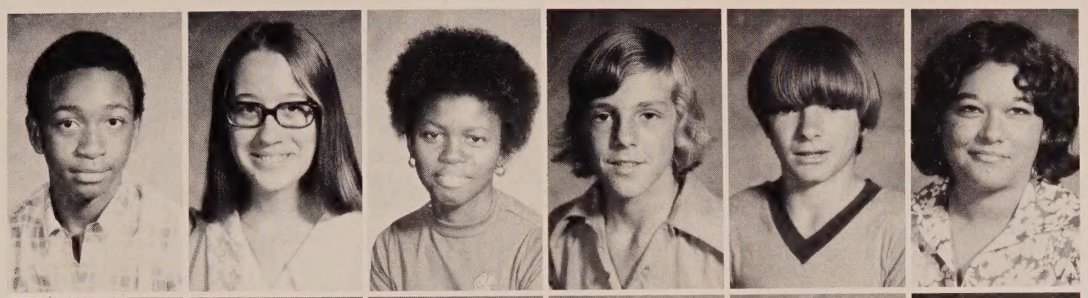

Tony Peterson
Gloria Pisarski
Brenda Potter
Kerry Reeves
Craig Reynolds
Carol Rogers

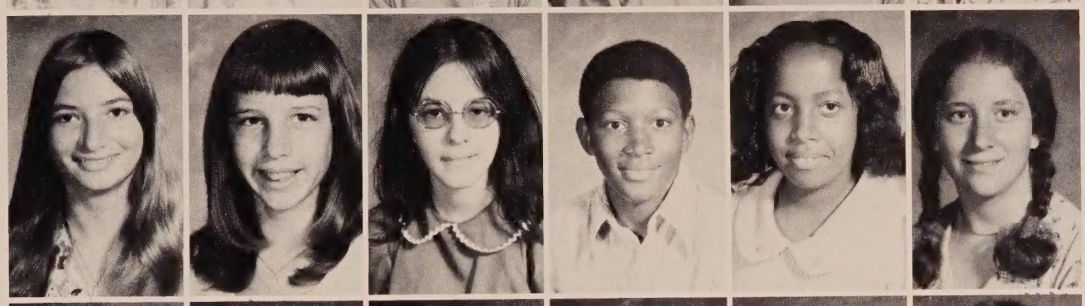

Debbie Rogers
Terrie M. Savage
Carol Shipley
Bertram Smith
Bridgette Smith
Judy Smith

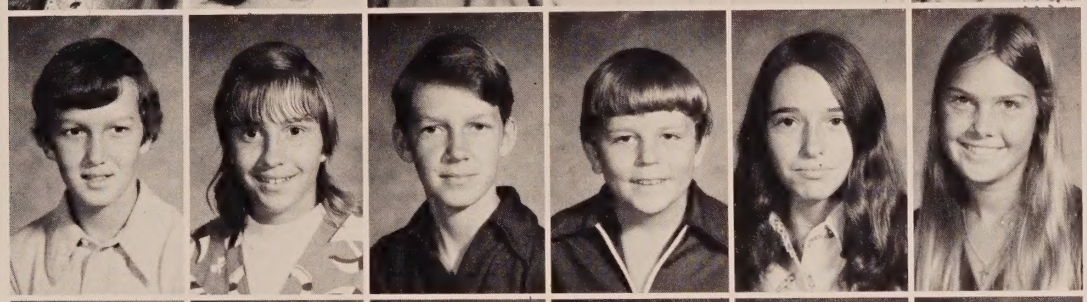

Steve Smith
Teresa Smith
Timothy Smith
Robert Street
Owen Strickland
Cynthia Swain

Monique Syfrett
Joe Taylor
Joyce Tharp
Mike Walker
Craig Walsingham
James Walsingham

Dwane Watson
George Weber
Kenneth Wilson
Greg Worthington
Wanda Yates
Pat Zurica

Sharon Anderson
Elvis Anderson

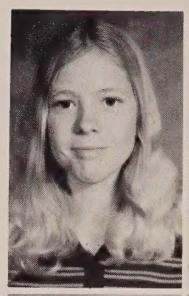

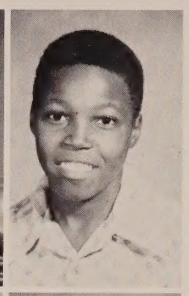

Harry Andrews
Malzie Andrews

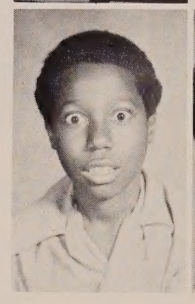

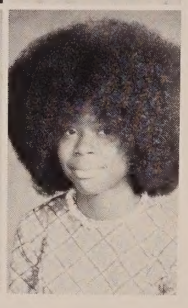

Brenda Andlin
Julie Bailey
William Bailey
Marsha Batson
Grant Bell
Carlton Bowers

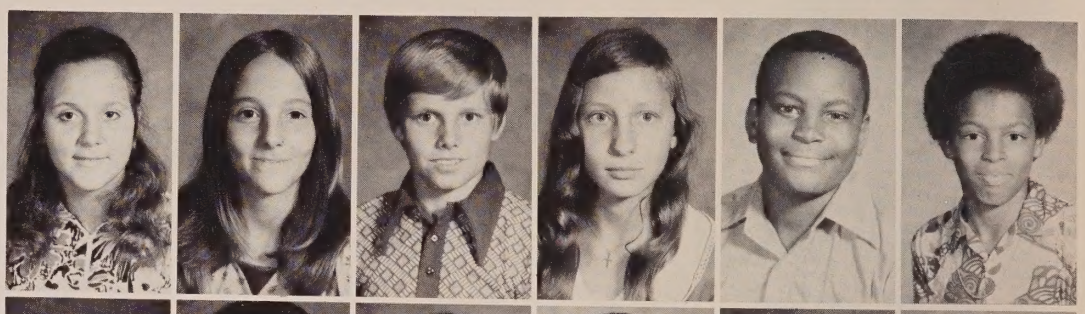

Larry Bowers
Dennis Boyett
Lois Brown
Ronnie Brown
David Bryan
Gloria Bush

Glenn Carter
Sherri Casey
Delanie Chesnut
Peggy Coatney
Stevie Coatney
Tony Coatney

John Colberg
Carlton Cone
Sandra Curlee
Carlos Delaross
Remona Dorsey
Marcella Douglas

Randy Ellis
Willie English
Carla Finch
Jerry Fowler
Karen Gasper
Clifton Gilmore

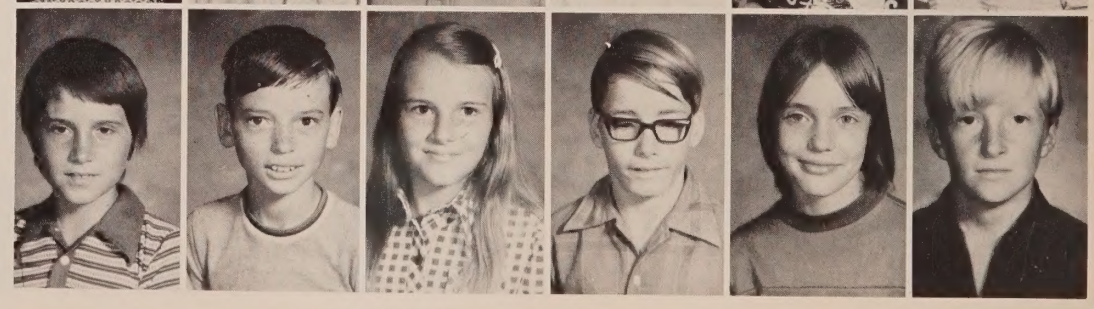

Don Gipson
Lisa Gordon
Datren Green

Alesia Grantham
Debra Gustafson
Steve Hall

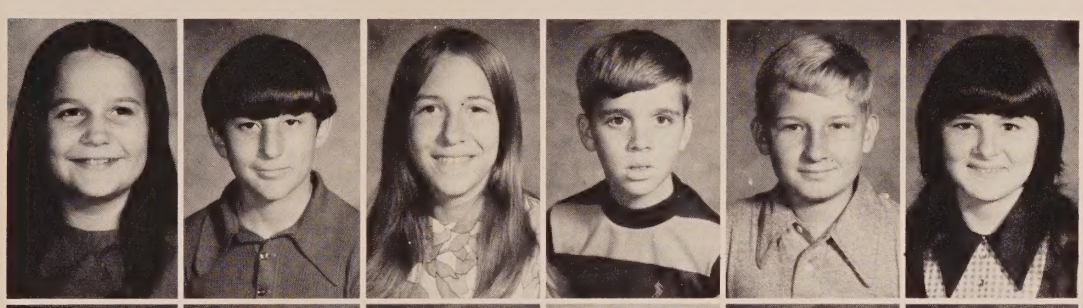

Tina Hammack
David Harris
Norma Harris
Gregory Harrison
Charles Haselow
Patricia Haskins

Gregory Hayes
Sandra Henderson
Carolyn Highsmith
Edward Hogan
Tina Holley
Gary Hughes

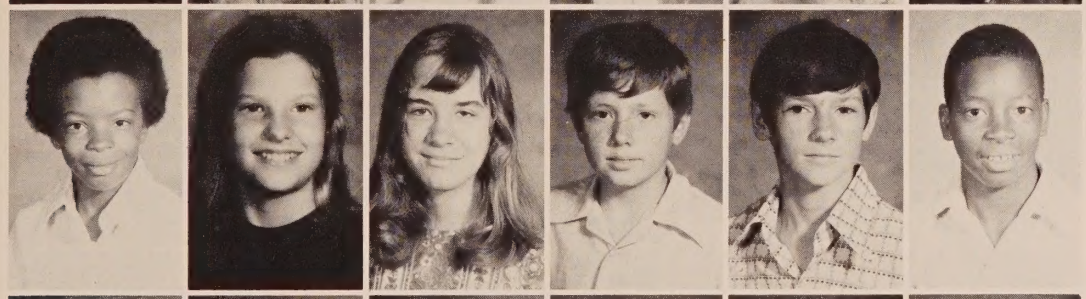

James Jackson
Teresa Jazwa
Laura Jeffries
James Jenkins
Thomas Jenkins
James Johns

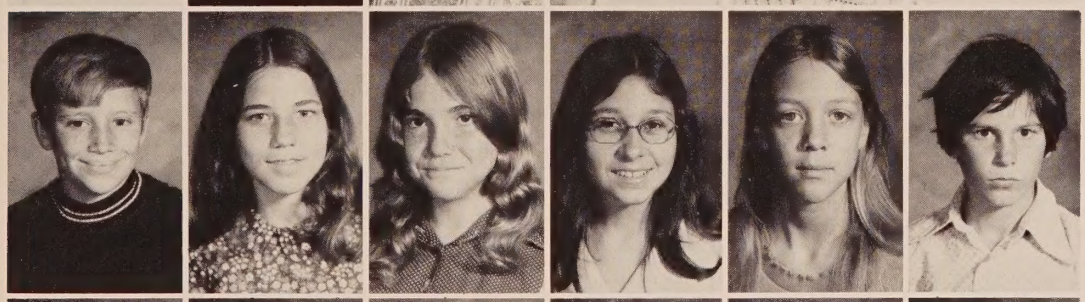

Linwood Johnson
Sharon Jordan
Wilma Justice
Jacqueline Kolmetz
Rosemary Larmore
Robby Lord

Loni Lott
Samuel Marshall
Delphine Manley
Robin McGinnis
Timmy Meeks
Chandra Meffert

Randy Miller
Alice Moore
Willie Nettles
Bob Newsom
Leeta Newton
Pam Nichols

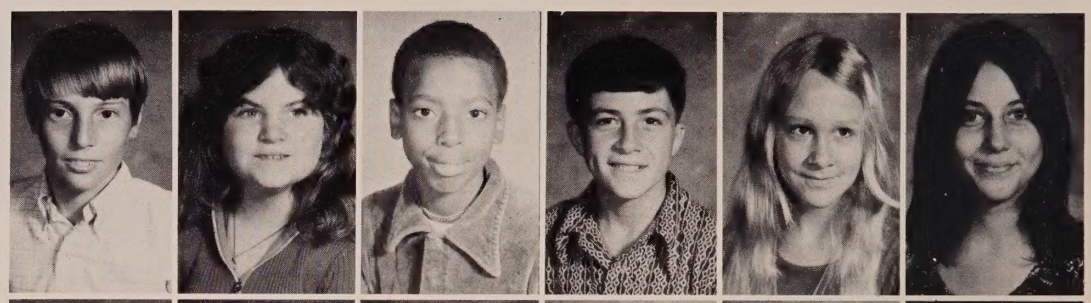

Teseara Owens
Earl Parrish
Delrea Patrick
Cynthia Peterson
Glenn Peterson
Dallas Pettis

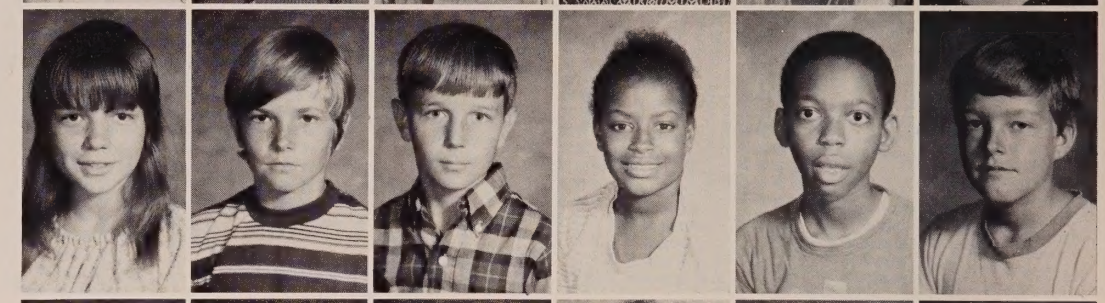

Patricia Pettis
Nancy Phelps
Richard Phelps
Dayatra Phillips
Cheryl Pitrowski
Danny Porter

Bobby Register
Marsha Register
Ella Roche
Glenda Roche
Greg Rudd
Earl Scott

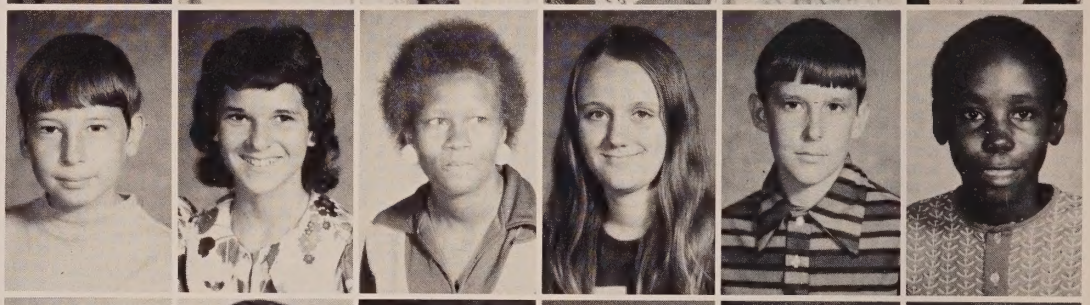

Michael Scott
Tim Skipper
David Smith
Gregory Smith
Thomas Smith
Dorty Strickland

Rex Taylor
Donald Tharp
Buddy Todd
Oswald Vann
Donna Walsingham
Neal West

Eric Works
Lester Works
Kerry Adkison
Becky Anderson
Vivian Anderson
Kenny Arnold

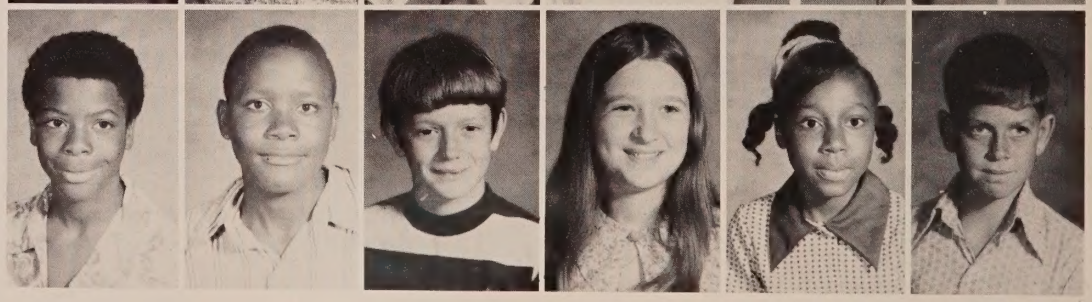

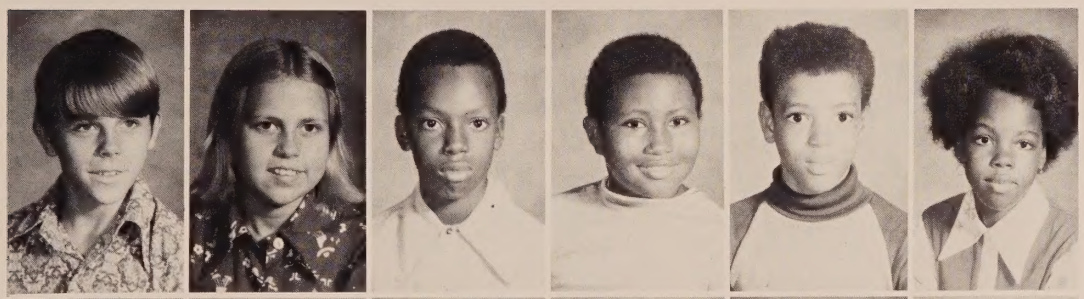

Kenny Bailey
Melissa Bailey
Ray Bell
Bobby Bland
Dewayne Bowers
Brenda Brown

Clifford Brown
Hubert Brown
Lola Brown
Miranda Brown
Rodney Broxton
Michael Bush

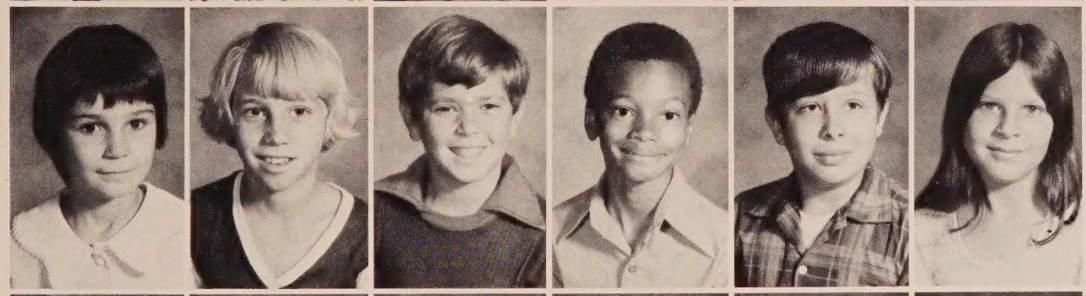

Tammy Cain
Scott Carter
Danny Casey
Arthur Chambers
Dennis Coatney
Beth Cone

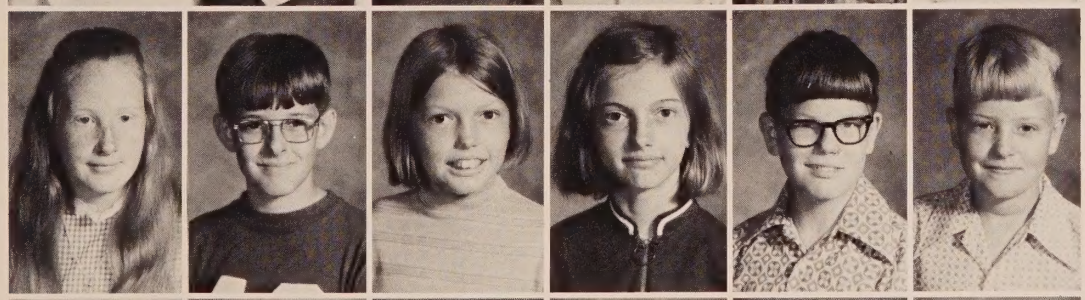

Avenilla Cook
Edwin Cook
Diane Cooper
Willodean Cooper
Michael Creamer
Kelly Crocker

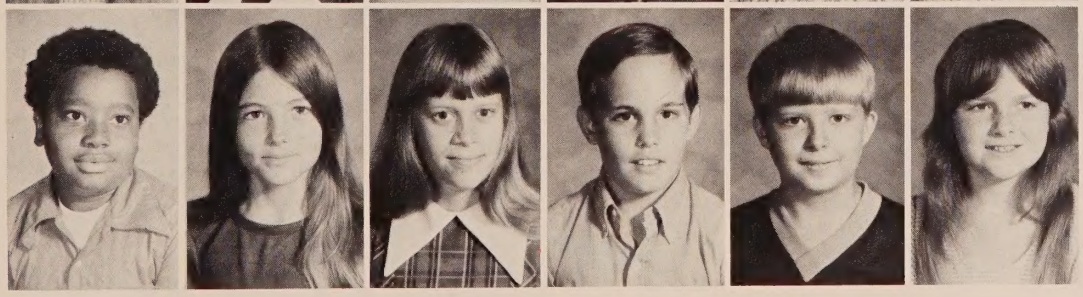

George Davis
Tammy Day
Suzy Dykes
G.T. Easterling
Don Finch
Debbie Galloway

Patrick Gibson
Lounette Gipson
Bobby Green
James Gunn
Marie Haddock
Ricky Haddock
Ronnie Hagan

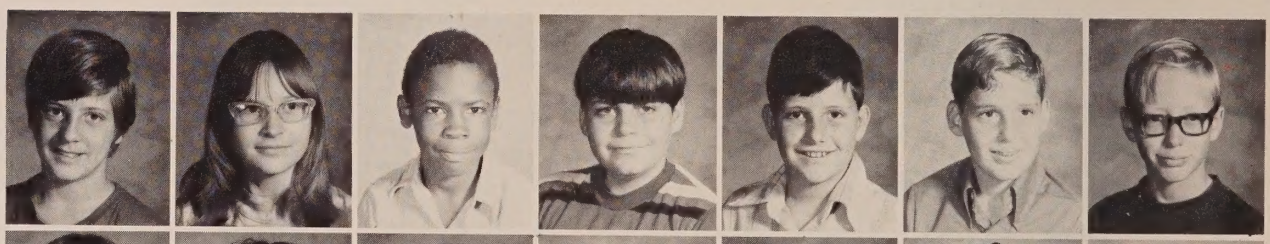

Joann Hammack
Judy Hammack
James Harris
Tommy Harrison
Chris Hodge
Sophia Hogan
Terry Hogan

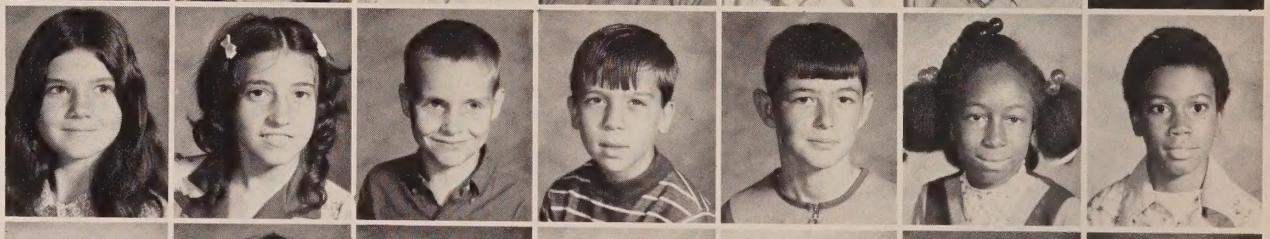

Brigette Jackson
Diane Jeffries
James Jenkins
Annie Jenkins
Sheron Jernigan
Robin Jordan
Sonja Justice

Steve Justice
John Kirk
Rommy Land
Glenn Larmore
Keith Lassiter
David Lewis
William Lombard

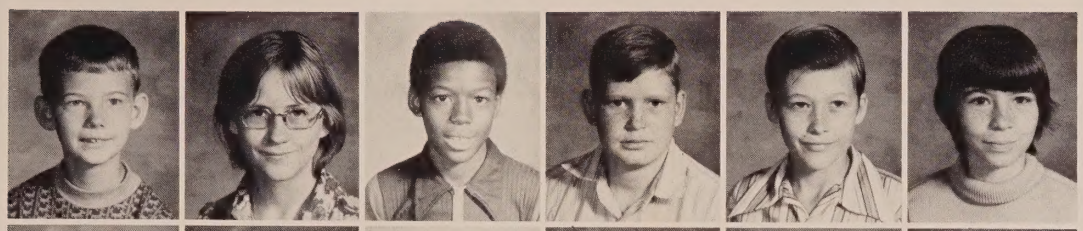

Jeff Lutrell
Cindy Maines
Eddie McTheney
Jack Miller
Johnny Miller
Lori Miller

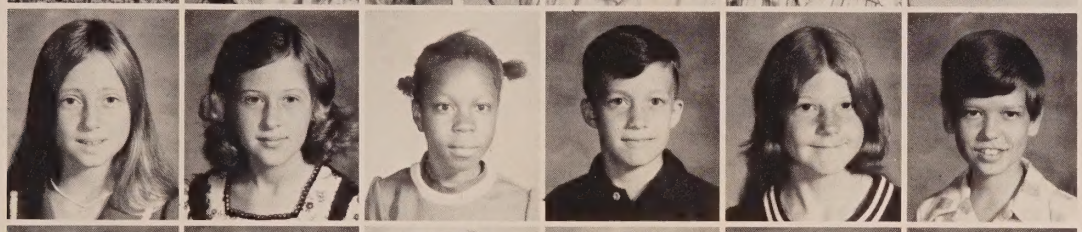

Debra Morrell
Paula Morrell
Beatrice Murray
Tim Newsom
Donna Osborne
Keith Owens

Lenora Palmer
Wanda Palmer
Abigail Palmore
Lola Pangelina
Marty Park
Curtis Payne

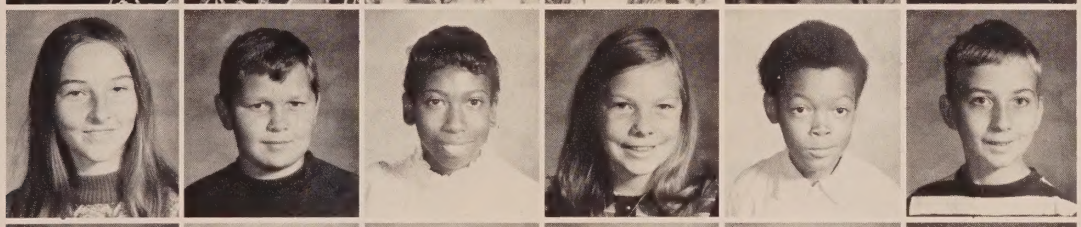

Brenda Pelfrey
Douglas Perkins
Pam Peterson
Naomi Pettis
Nathaniel Phillips
Eugene Pitrowski

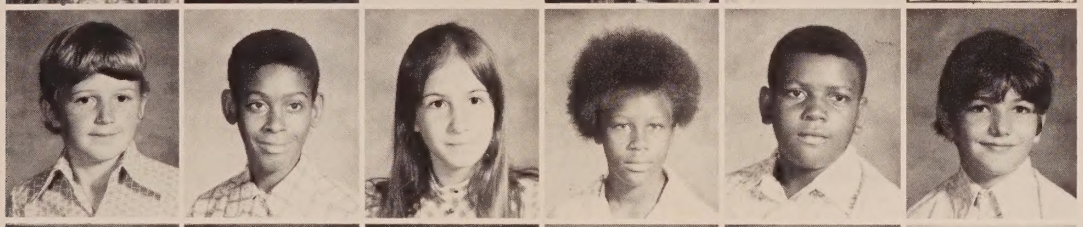

Sasha Porter
Nathan Potter
Yvette Powell
Alta Roche
Ronnie Roche
Eddie Rogers

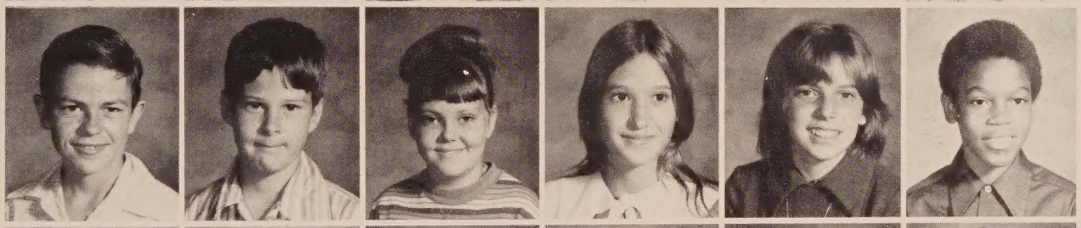

Horace Russell
Elton Sapp
An2elique Shaffer
Yvette Showers
Veronica Singleton
Darryl Smith

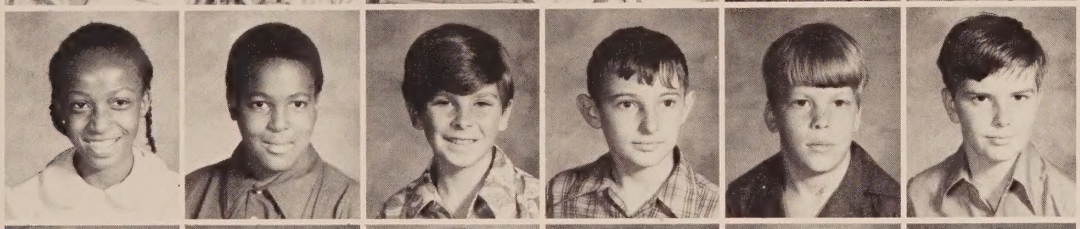

Teresa Smith
Walter Smith
Charles Stallings
Greg Strickland
Raymond Taylor
Steve Taylor

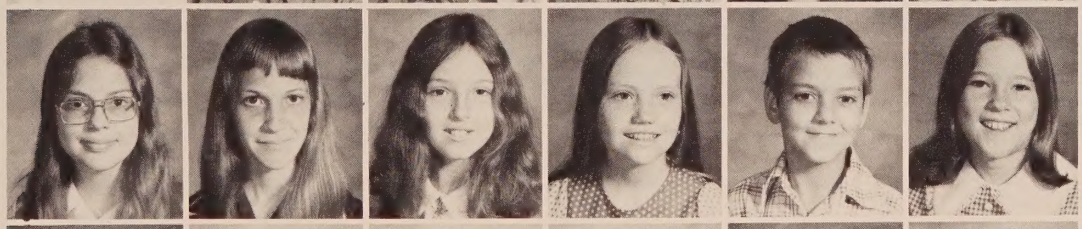

Charlene Terry
Joan Tiller
Vicki Vickery
Jo Ann Waller
Richard Walsingham
Melinda Wicker

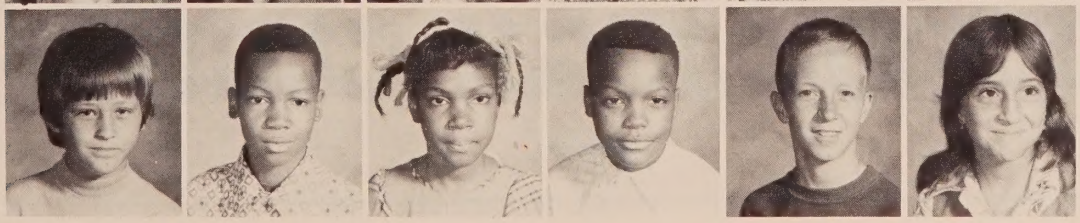

Johnny Wilson
Cleveland Works
Clementine Works
Travis Works
Shannon Yates
Antoinette Zurica

# JUNIOR HIGH CLUBS

Gay Nineties

Junior Pep Club members (top) are from grades 6-8. They promote spirit and liveliness. Nellie Mitchell (bottom), sponsor, with other members.

Junior Small Games (above) enjoys monthly meetings of recreation and fun. Officers (near right) are Cyrus Brown, president; Duanne Watson, treasurer; Tracy Edwards, secretary; Bridgette Smith, student council representative; Lola Peterson, vice president; and Arthur Reed, sponsor. Pam Burke and Kay Arnold, sponsor of Math Club (top right), discuss a problem created by Math Club members (bottom right).

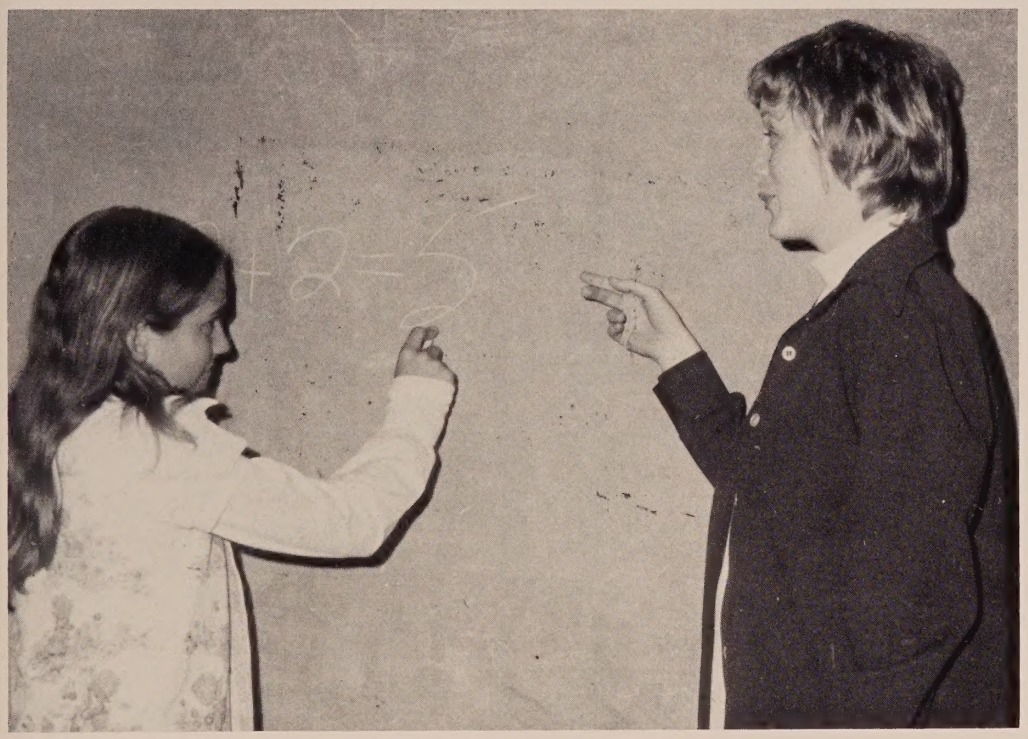

Gay Nineties

The Junior Physical Fitness Club stresses physical activities and sports of all kinds designed to improve posture, physical development, fitness, and health. These will include general calisthenics, football, basketball, track, archery, wrestling, and baseball. Members are from grades 9-12 (above). Harry Duty (right) sponsors this organization.

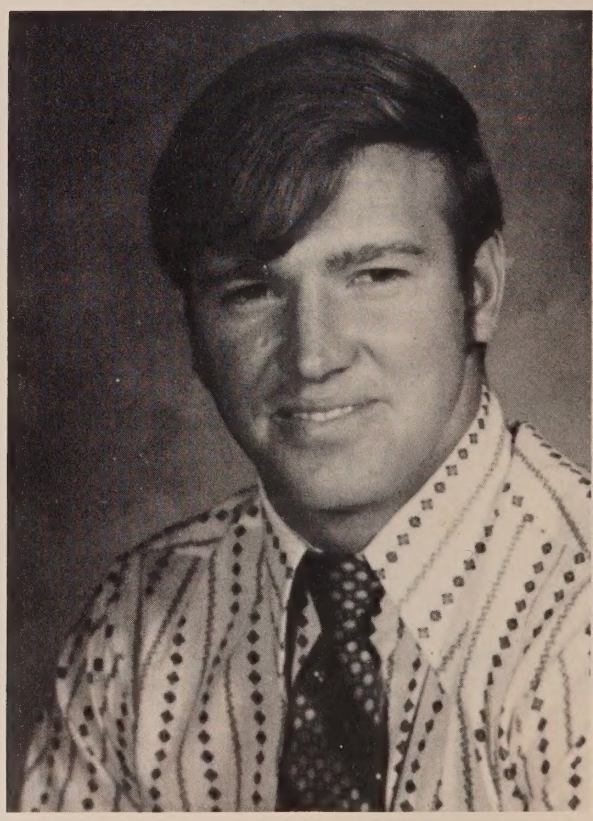

Gay Nineties

Junior Physical Fitness includes students from grades 6-8. These students are interested in various sports and participate in physical activity during monthly meetings. (Top) Linda Tyre, sponsor; Malzie Andrews, president; Nancy Cook, secretary-treasurer; Antoinette Zurica, vice president. Members of the Junior High Physical Fitness organization.

Gay Nineties

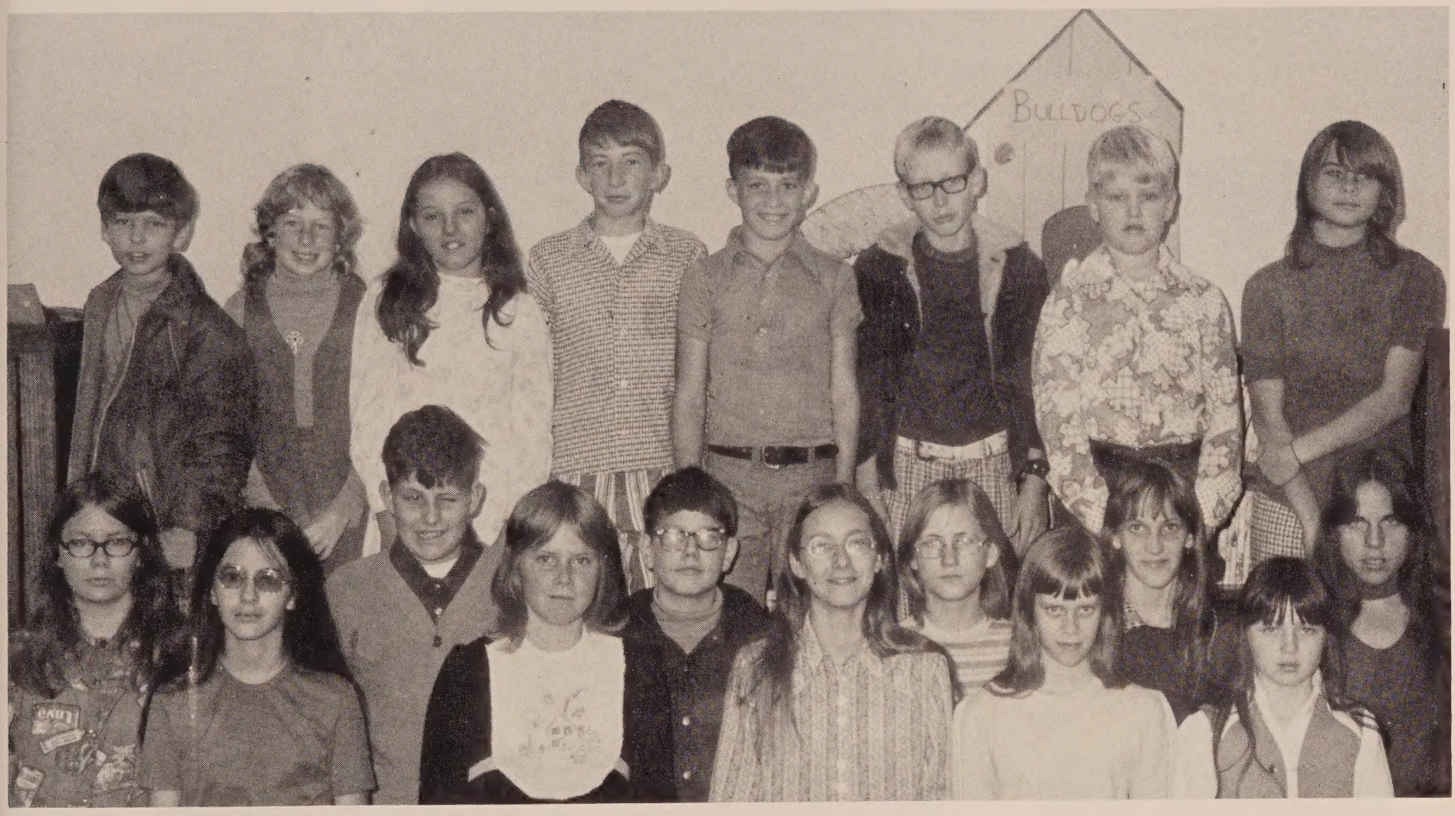


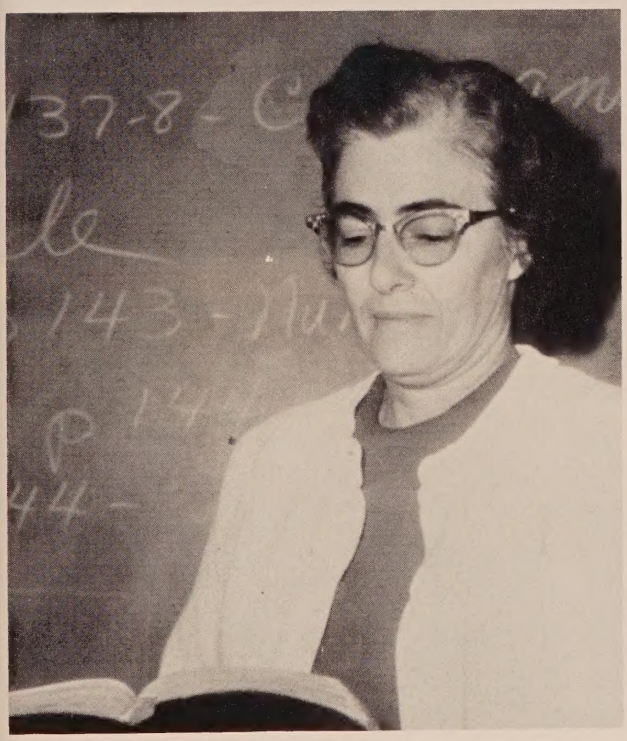

Future Business Leaders of America (top left) exercise better development of the future. Junior Bible members (extreme left and above) create Bible study and games. Doris Newsom (above left) sponsors the Bible Club. James Doswell, sponsor of FBLA and members Wilma Justice and Tony Brown (above right).

## Gay Nineties

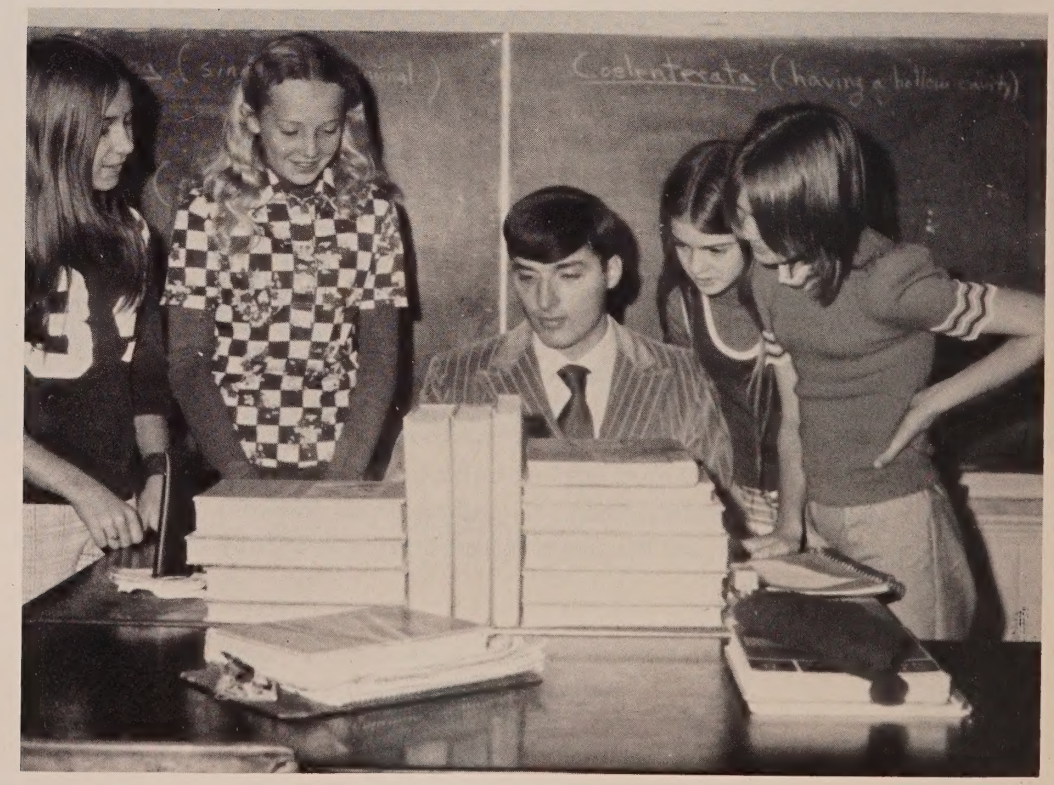

The Junior Literary Club (left) is an organization which improves reading and writing abilities. Officers (center) are Grant Bell, reporter; Darren Green, president; Lynn Dorch, vice president; Tim Bailey, secretary; James Scott, treasurer; Rubye Rogers, sponsor. (bottom left) Norma Harris, reporter; Tiney Holley, parliamentarian; Robert Smiley, sponsor; Robin McGinnis, vice president; Karen Gasper, president; Folklore Club. Folklore Club members (below) learn in the library. Junior FHA (far below) enjoy beginning homemaking.

# FACULTY

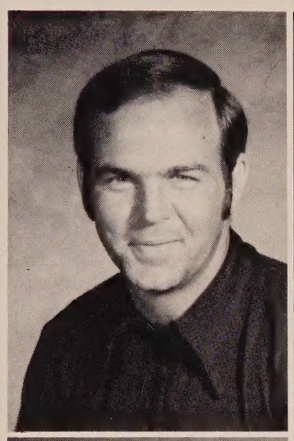
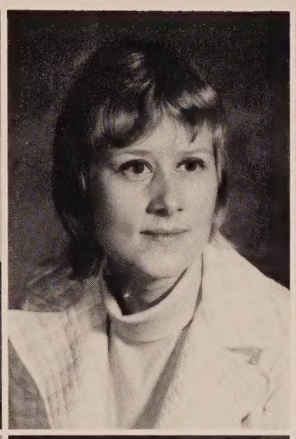
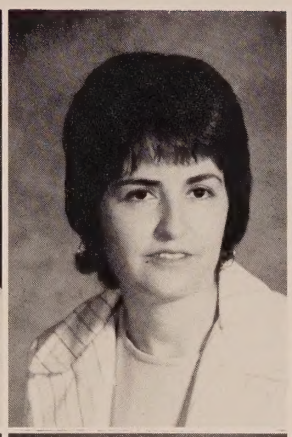
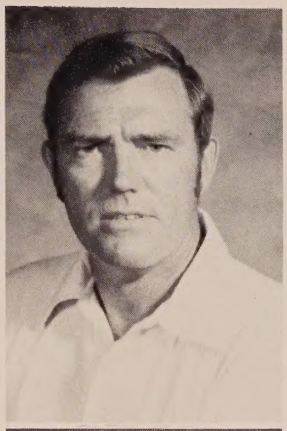

Lewis Alford
P.E.

Bertha Kay Arnold
Mathematics

Joan Ausley
Business Education
Paper Staff

Ron Blanton
Drivers Education

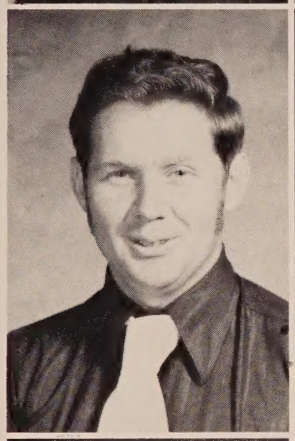

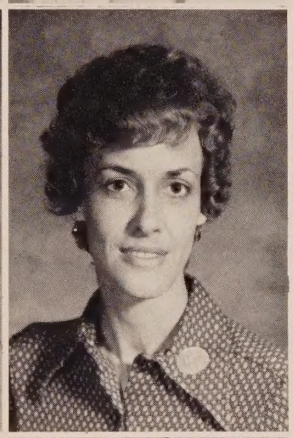
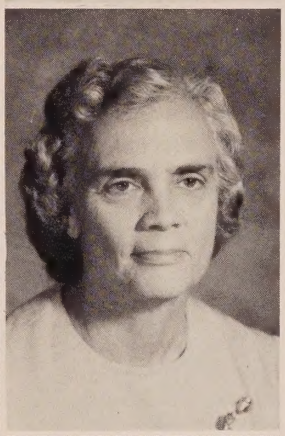

Michael Brock
General Science
Social Studies

Mary E. Cholerton
English

Loretta Cook
Secretary

Pauline Cook
Home Economics

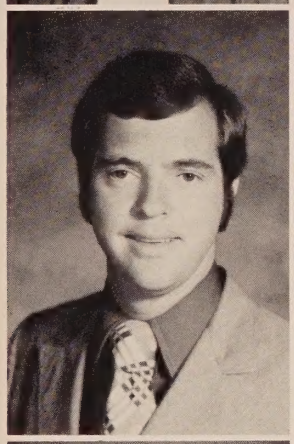
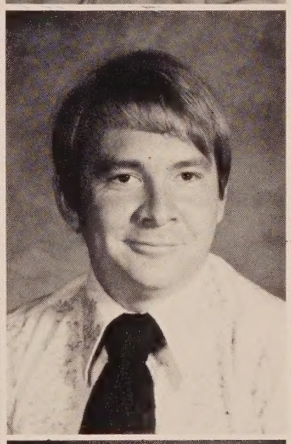
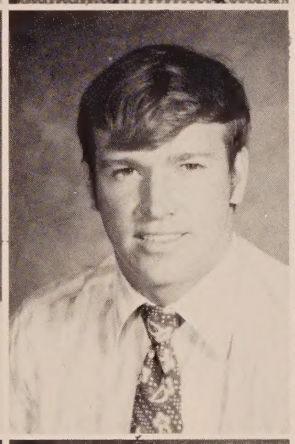

Robert Davidson
English

James Doswell
Pre-Vocational
Business Education

Harry Duty
Social Studies

Lottie Dykes
English, Yearbook

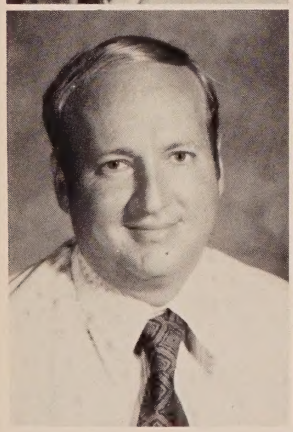
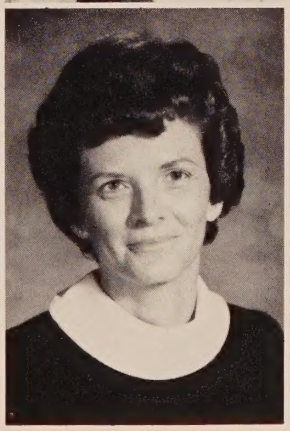
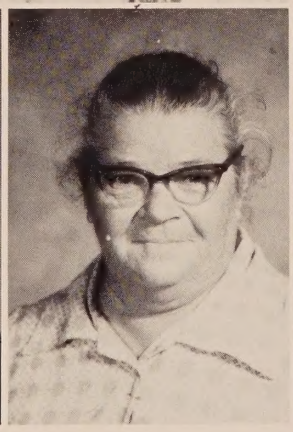
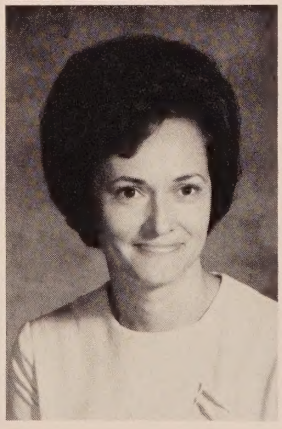

Philip Flater
Mathematics

Rubye Forehand
English

Anne Hall
Custodian

Shirley Haviland
Aide

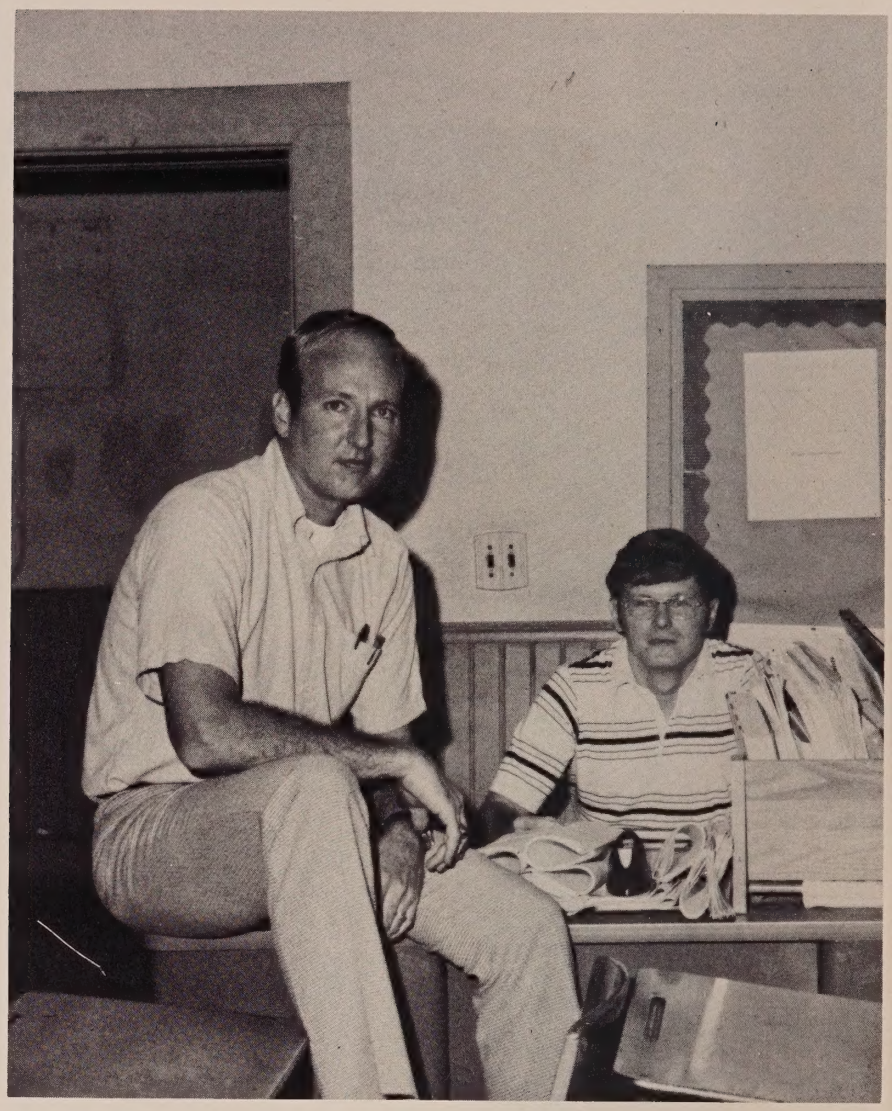

GAY NINETIES

Dozier Hendry
Agriculture
Pre-Vocational

Betty Horne
Secretary

Milton Howell
Custodian

Gussie Jackson
Cafeteria

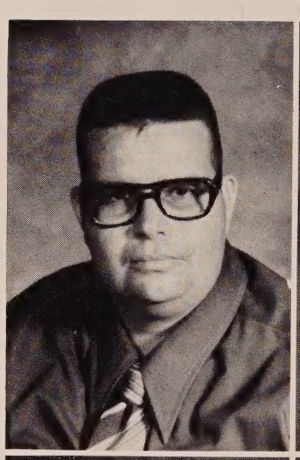

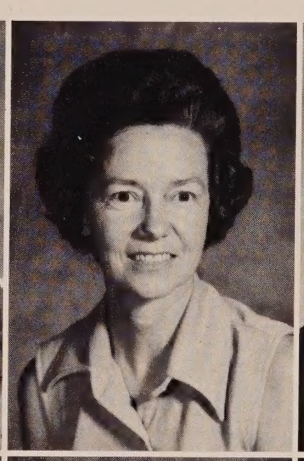

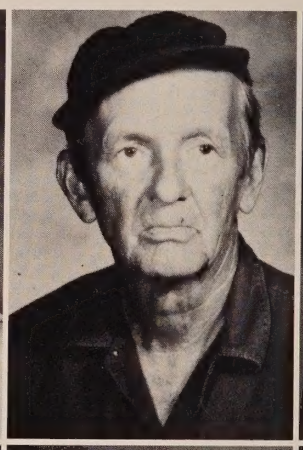

Minnie Dee Johnson
Aide

Barbara Keller
Mathematics

Christine McCullough
Physical Education
Aide

Nellie Mitchell
Physical Education

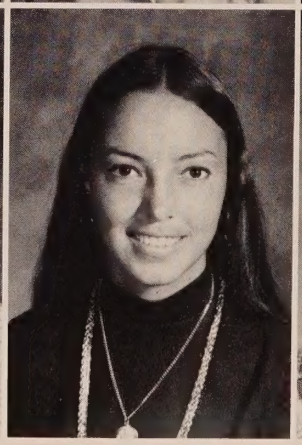

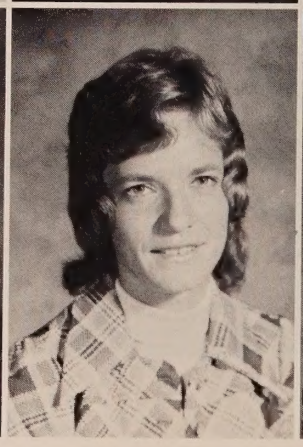

Sam Mitchell
Principal

Doris Newsom
Science
World Geography

Imogene Owens
Aide

Marie Owens
Cafeteria

Patsy Perkins
Cafeteria

Ellawease Potter
Cafeteria

John Primm
Industrial Arts
Pre-Vocational

Arthur Reed
Social Studies

Earlene Register
Cafeteria

Rubye Rogers
Special Education

Herman Shaddix
Guidance Counselor

Reign Shipley
Band, Music
Chemistry

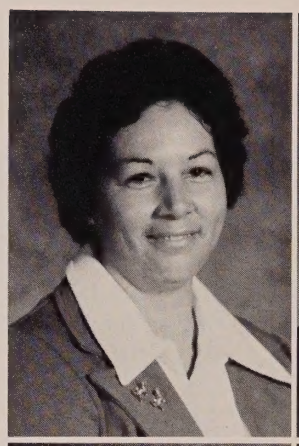

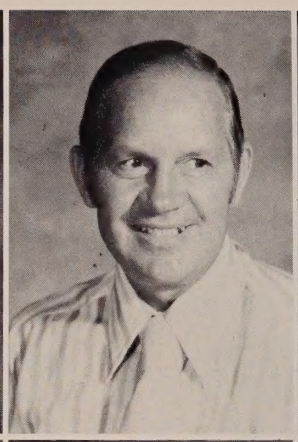
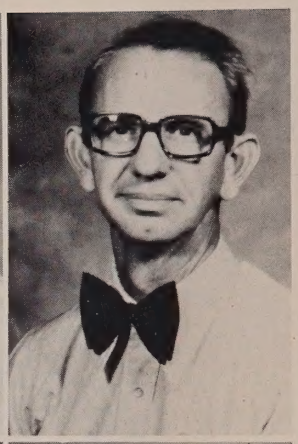

Peggy Simmons
Art

Stephen Simmons
Biology, Physics

Robert Smiley
Science

Nettie Smith
Aide

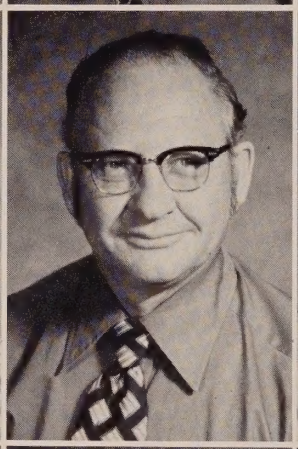
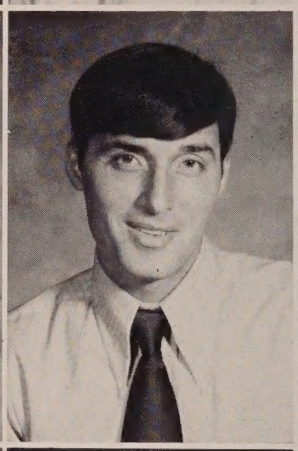

Imelda Taylor
Cafeteria

Thelma Taylor
Library Science

Aaron Todd
P.E.

Martha Todd
Cafeteria

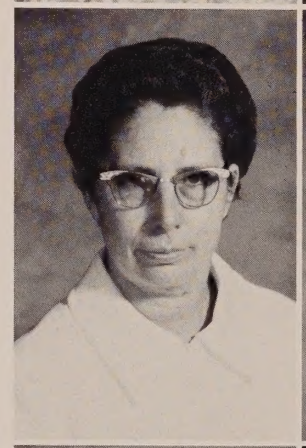
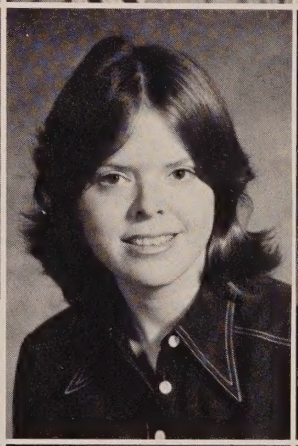
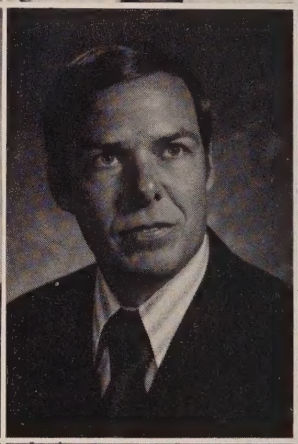
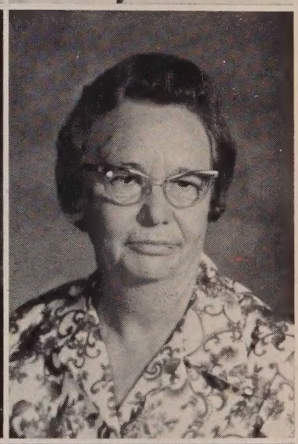

Jerry Tyre
Assistant Principal
American Problems

Linda Tyre
Reading, English

Michael Welch
Mathematics
Algebra I

Mary Whitehurst
History
Social Studies

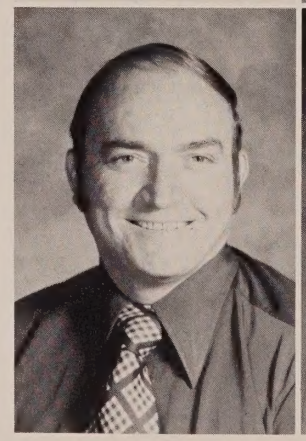
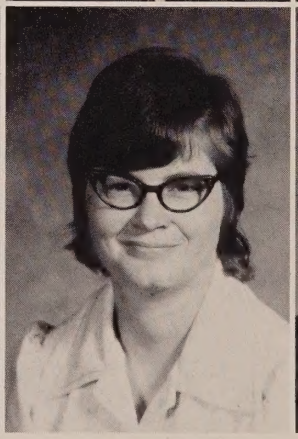
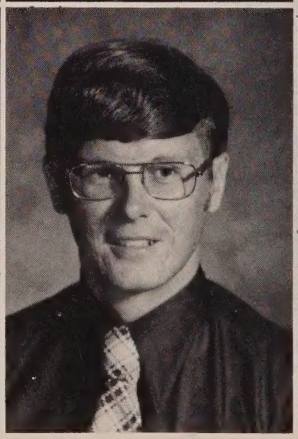
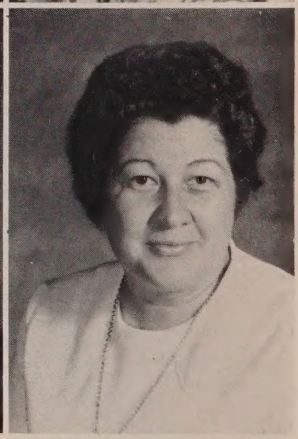

# ACTIVITIES

FROM RIGHT CLOCKWISE: Charlotte Hicks, 1973 homecoming queen, crowns the 1974 queen, Sammie Mitchell, escorted by Jerry Varnum. Terry Nichols rides a float in the parade. Michael Walterman escorts Maxine Morrell, candidate for queen. John Jackson escorts Priscilla Peterson, second runner-up for homecoming queen. First place float, entered by Teens for Christ Club. Charlotte Hicks, 1973 homecoming queen, rides in the parade. Referee tosses the coin as captains Doug Reddick and John Hawkins wait for the decision.

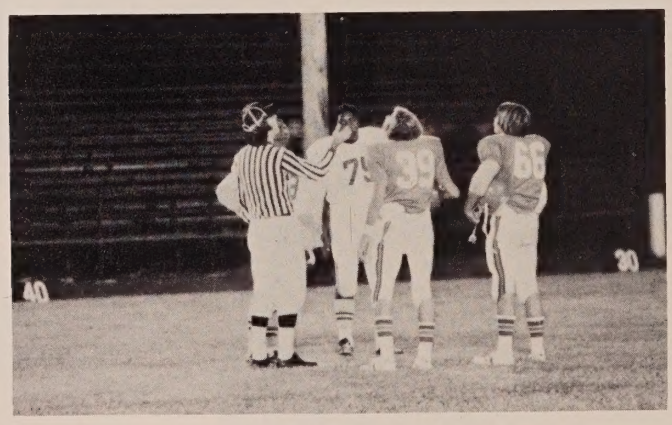

Gay Nineties

CLOCKWISE FROM RIGHT: Mike Park, quarterback, throws a bomb pass against Greensboro. Stephanie Gilmore, Jodi Mathis, and Chris Smith, assistants for the crowning of the homecoming queen. Karen Corte, Connie Haskins, and June Brown, cheerleaders, cheer in the homecoming parade. Dwain Cook escorts Sherry Austin, candidate for homecoming queen. The crowd awaits the parade with eagerness. Coach Ron Blanton, Coach Phil Flater, and the players watch the football game. Thomas Zurica escorts Patti Padgett, candidate for homecoming queen.

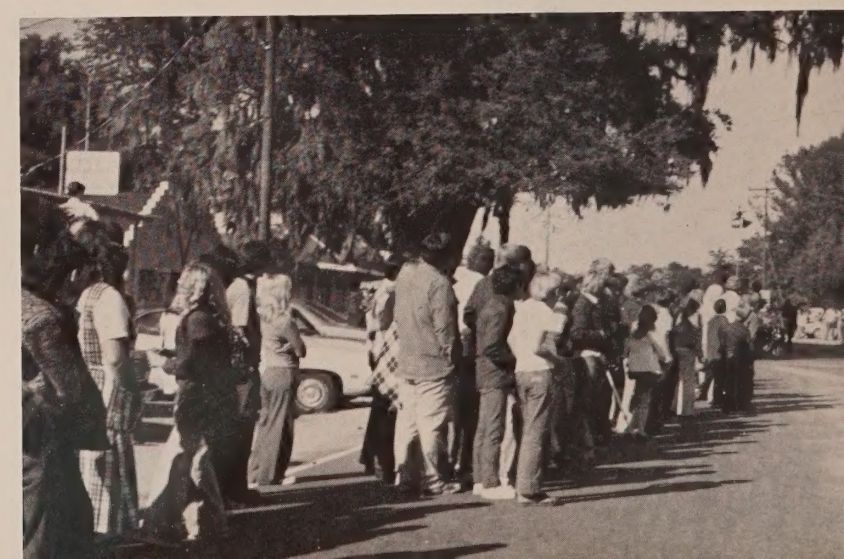

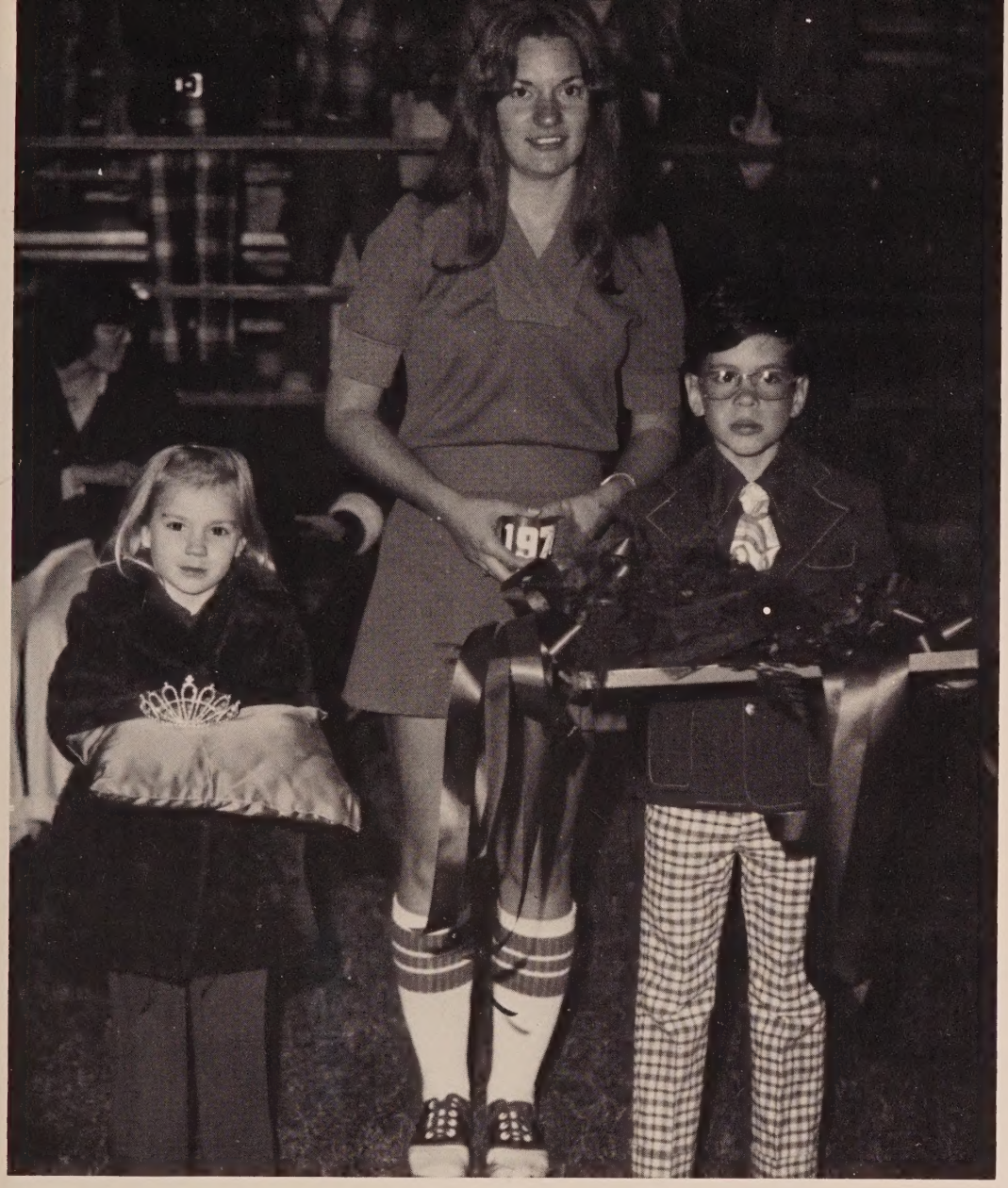

Gay Nineties

Gay Nineties

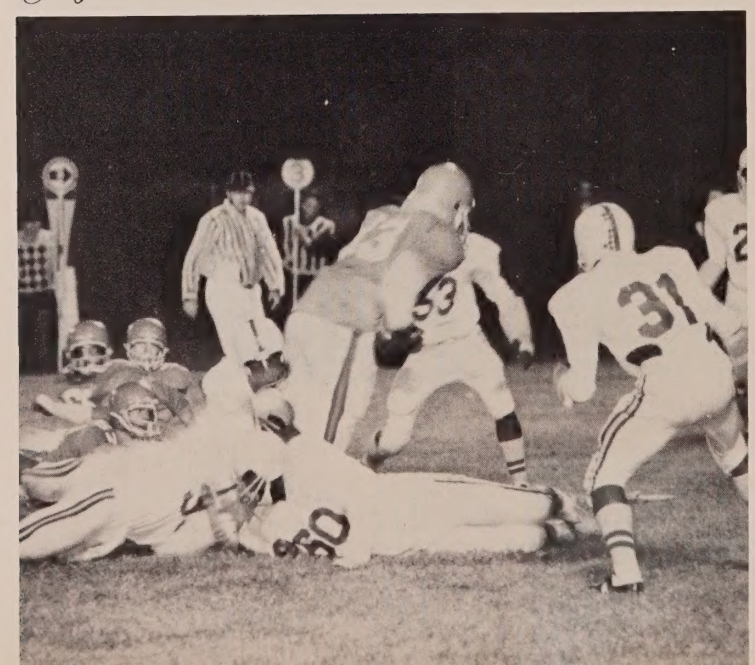

FROM LEFT, CLOCKWISE: Sammie Mitchell, 1975 homecoming queen. Robert Haddock escorts Barbara Kolmetz, candidate for homecoming queen. Thomas Bush and James Park, football statisticians. Leonard Bailey escorts Cherie Hicks, first runner-up for homecoming queen. Tonnie Wenszell, 1973 Miss Vernon, rides in the homecoming parade. Tony Smith struggles for yardage for a fine homecoming victory over Greensboro.

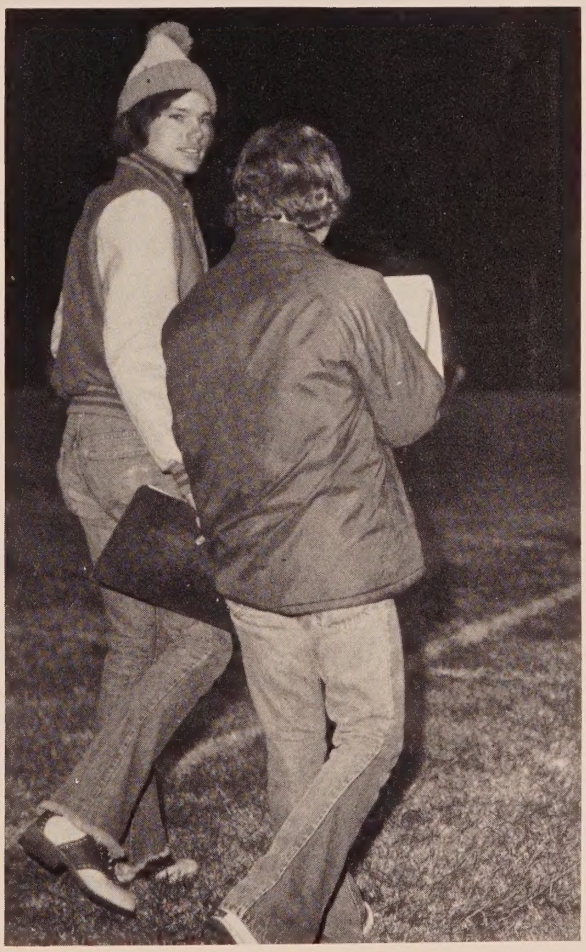

The band participated in various activities throughout the year. They received an excellent rating in marching contest in Tallahassee. Marie Dunklin, Lynn Dixon, Charles Fader, and Steven Broxton (top left) are graduating seniors in the band. Reign Shipley (top center), band director. Tim Hayes, David Cook, Jim Newsom, and David Gasper (top right) entertain at the Halloween Carnival. Cheryl Boswell, Maxine Morrell, Tammy Knight, and Cathy Tucker (bottom left) are Color Guards. The band consists of members from grades 6-12 (bottom right). Majorettes are Marie Lombardi, Kay McCall, Patti Padgett, and Donna McCall. Head majorette is Lynn Dixon and drum major is Charles Fader.

## Gay Nineties

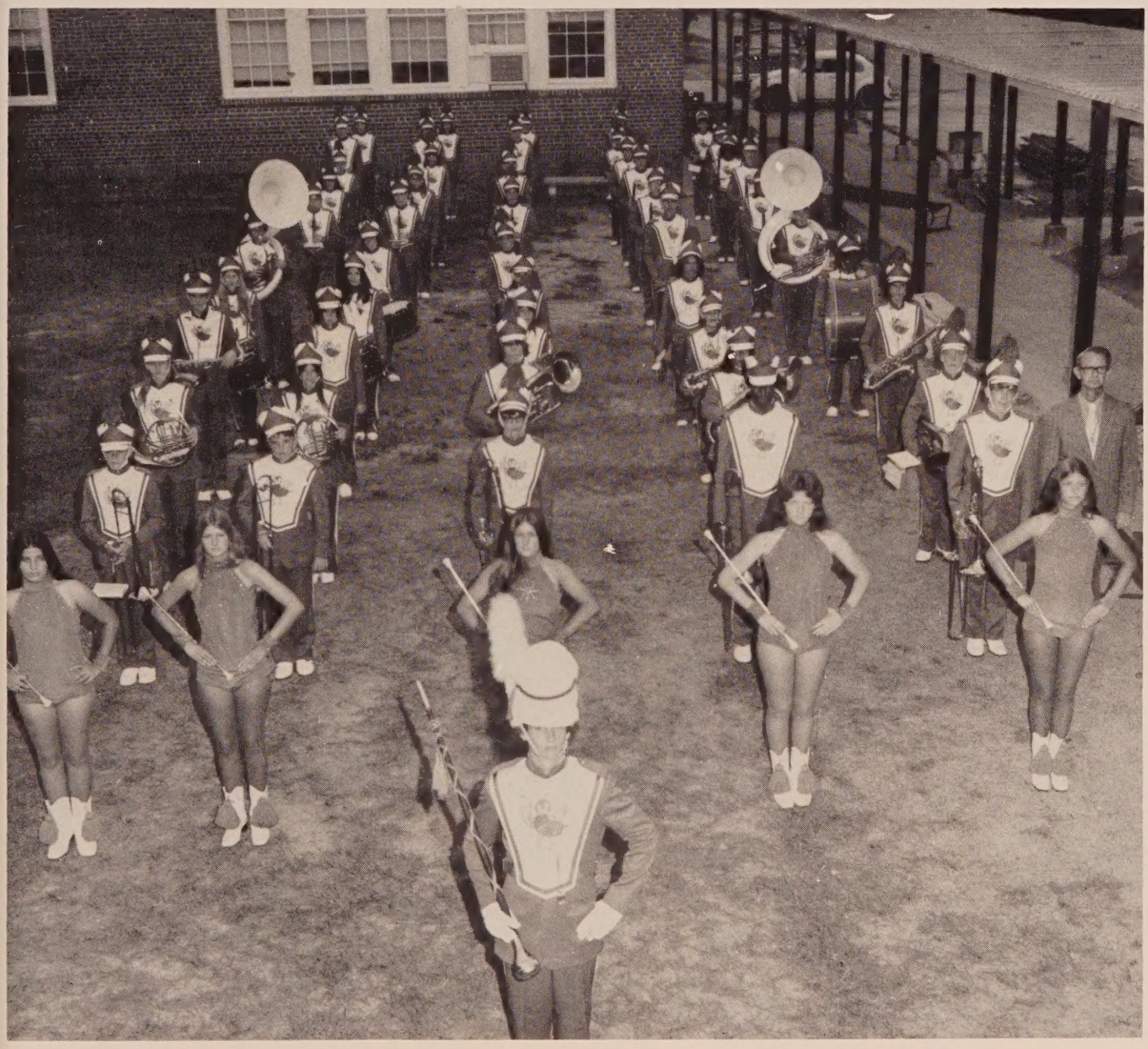

CAKI
WAIK

FROM TOP LEFT, CLOCKWISE: The Cake Walk was one of the features; Charlotte Hicks and Sherry Austin, accompanists for the Halloween program; the crowd awaits the opening of the gates; Dennis Worthington entertains with Emcee Michael Brock; Kenneth Bailey, Judy Hammack, Tim Newsom, Lynn Dorch, Danny Casey, Melinda Wicker, Johnny Wilson, and Charlene Terry, junior high candidates; Jimmie Davis and Florence Brown, winners in the senior high division.

RIGHT: Glenn Andrews and Odell Bell, sophomore class Halloween king and queen candidates. BELOW CENTER: Eddie McClain, Maxine Morrell, Glenn Andrews, Odell Bell, Mike Walterman, and Debbie Smith, candidates in the senior high division. BELOW: Tim Newsom and Lynn Dorch, crowned king and queen in the junior high division.

# Gay Nineties

LEFT: John Hawkins and Charlotte Chesnut, senior class candidates. BELOW: The crowd awaits the crowning of the queens. LEFT BELOW: John Hawkins, Charlotte Chesnut, Mike Gainey, and Linda Douglas, senior class candidates; Jimmy Davis and Florence Brown, crowned king and queen in the senior high division.

# SENIOR DIRECTORY

CARNETT KEITH ADKISON
10/15/57, Star Route, Chipley, Florida 32428; Football 1, 2, 3, 4, Captain 2; Sr. Physical Fitness 1, 2, 3, Vice Pres. 3; V-Club 2, 3, 4, Pres. 4; FCA 4, Captain 4
JAMES THOMAS ANDERSON
3/26/57, Route 1, Bonifay, Florida 32425; None
CURTIS ANDREWS
8/19/57, Box 36, Ebro, Florida 32437; None
GLORIA ANDREWS
2/18/57, Rt. 1, Box 37, Ebro, Florida 32437; Library Club 1, 2; Small Games 3, 4; AVTC Student Council 3; YTP; True Holiness Choir; Volleyball 4; Physical Fitness Award 2
WILEY COLEMAN ARMSTRONG
9/4/56, Box 261, Vernon, Florida 32462; Basketball 1; Physical Fitness Club 2; Track 2, 3
SHERRY AUSTIN
7/6/57, Rt. 1, Vernon, Florida 32462; Powderpuff Football 1, 2, 3; Cheerleader 2, 3, 4; YEA 1, 2, 3, 4, President 3, Reporter 4, State Pres. 3; V-Club 3; Pep Club 2, 3, 4; Jr. Class Pres. 3; Sr. Class Vice Pres. 4; FCA 4; FHA 1; Student Council Secretary-Treasurer 2
EDDIE BAILEY
12/24/56, Rt. 1, 90-B, Bonifay, Florida 32425; None
ANGUS JORDEN BROCK
11/29/57, Rt. 1, Vernon, Florida 32462; FFA 1, 2; Library 3; Camera 1, 2, 4
CLOUDIE LOUIS BROWN
4/27/56, Rt. 1, Box 32, Ebro, Florida 32437; Basketball 1, 2, 3; Football 1; Small Games 1, 2; V Club 1
FLORENCE MARIE BROWN
8/26/57, Route 1, Box 111, Vernon, Florida 32462; Student Council 1; Powderpuff 1, 2, 3; Library Club 1, 2; Small Games 3, 4; Volleyball 4; Methodist Choir; Usher
JOHN REGINALD BROWN
11/23/57, Star Rt., Box 90, Vernon, Florida 32462; YEA 4; Library 2, 3; Small Games 1, 2, 3, 4; Physical Fitness 1, 3
JUNE CARMEN BROWN
3/7/57, Star Rt. Box 127, Vernon, Florida 32462; Powderpuff Football 1, 2, 3; Library 1, 2, 3; Sec'y. 1; Pres. 2; YEA 2, 3; Cheerleader 3, 4
ROBERT LANE BROWN
7/6/56, Box 133, Vernon, Florida 32462; Football 1, 2, 3, 4; Basketball 1; Baseball 1; Afro-American 1, 2, 3, 4; Physical Fitness 1, 2; Library 1, 2; Art 1; V Club 1, 2, 3, 4; Track 1, 4; Holy Choir
STEVEN JEFFERSON BROXTON
10/28/57, Rt. 1, Box 175, Caryville, Florida 32427; Football 1; Sr. Class Pres. 4; Library 3; Small Games 3, 4; Track 2, 3, 4; Band 4; Yearbook 4; Physical Fitness 2; YEA 4
CHARLOTTE LENORE CHESNUT
2/4/57, Rt. 1, Bonifay, Florida 32425; FHA 1, 2; Outstanding Member 1, 2; Recreation 2, State Convention 2; Paperstaff Business Manager 4; Yearbook Typist 4; Pep Club 1, 2, 3, 4, Pres. 4; Teens for Christ 4, Pres. 4; Devotional Club 2; Class Treasurer 4; Class Favorite 1; Student Council 3; Baccalaureate Usher 3; Halloween Queen 4; Rapper 3; Summer Softball 1, 2, 3, 4; National Honor Society 4; Who's Who Among American High School Students; Award of Excellence 4; Chorus 1, 2; Track 4; District Meet 4; Miss VHS Runnerup 4; Member of the Poplar Head FWB Church
FRANKLIN DELANE CHESNUT JR.
10/5/57, Rt. 1, Bonifay, Florida 32425; Football 1, 2, 3, 4, Captain 2, 4; Baseball 1, 2, 3, 4; Basketball 1, 2, 3, 4, Captain 2; Track 2, 3, 4; V Club 2, 3, 4; FCA 1, Pres. 1; Physical Fitness 1, 2, 3, 4, President 3, 4; FFA 1, 2, 2nd place District; Jr. Class Vice President 3; Student Council 3, 4; Camera Club 2
BELINDA COATNEY
8/31/57, Star Route, Box 46, Vernon, Florida 32462; Halloween Queen 1; Library Club 1; Camera Club 2, 3, Vice Pres. 3; FHA 1, 2, 3, 4, Sec'y. 3, Reporter 4
SUSAN DENISE CONE
3/22/57, Rt. 1, Box 102-B, Bonifay, Florida 32425; FHA 1, 2, 3, 4; Public Relations 4; Florettes 1, Secretary 3, Public Relations 2
DEWAIN HARMAN COOK
1/19/57, Rt. 1, Caryville, Florida 32427; Track 2, 3, 4; Band 1, 2, 3; Physical Fitness 1, 2, 3; Camera Club 4; Halloween King 1; Pep Club 1; Sprint Medley Team, 3rd place 3
KAREN SUE CORTE
4/23/57, Rt. 1, Box 226-B, Caryville, Florida 32427; FHA 1, 2, 4, Convention 1, 2, 4, Voting Delegate 2, Sec'y. 4, Chapter Degree 1; YEA 2, 3, 4, Vice Pres. 3, Pres. 4; Cheerleader 4; Pep Club 2, 3, 4; Outstanding Student 1; Typing Award 2; PTA Certificate 1; Physical Fitness Award 2; Who's Who Among American High School Students 3, 4; Student Council 2; National Honor Society 4; Distinguished American High School Students 4; Award of Excellence 4; Lakeview Methodist Church
CARRIE MAE DAVIS
12/17/57, P.O. Box 185, Vernon, Florida 32462; Library Club 1, 2; Small Games 3, 4; 1st Place Track 3; Physical Fitness Award 1, 3; Volleyball 3, 4; Powderpuff Football 2, 3; Church of God
JIMMY EARL DAVIS
8/29/56, Rt. 1, Box 175-E, Caryville, Florida 32425; Basketball 1, 2, 3; Physical Fitness 1, 2; Library Club President 1; Small Games 1, 2, 3, 4; YEA 1, 2
BRIAN DINKINS
9/30/57, Rt. 1, Bonifay, Florida 32425; Library 1; Camera 2, 3
MICHAEL LYNN DIXON
7/13/57, Star Route, Box 39, Vernon, Florida 32462; FHA 1, 2, 3, 4, Achievement Awards 1, 2, 3, Secretary 2, President 3, Vice President Program of Work 4; Outstanding FHA Member 2, 3; FHA District Meeting 1, 2, 3, 4, Participant Dothan Fair Exhibit 4; Concert Band 1, 2, 3, 4; Assistant Head Majorette 3, Head Majorette 4; Outstanding Band Student 2, 3, District II Marching Band Contest 3, 4, Band Certificate 2, 3, Lettered in Band 2; Marching Band 2, 3,

4, Band Corporal 3, Band Sergeant 4; Powderpuff Football 1, 2, 3, 4; Junior-Senior Basketball Game 2; Summer Softball 1, 2; Yearbook Staff 4, Copy Editor 4; Senior Pep Club 1, 2, 4; YEA-FTA 3, 4, Parliamentarian 4; Senior Class Officer 4; Public Relations 4; Florettes' 2, 1st, 2nd Place in District Flower Show 2, 2nd, 3rd Place in Woman's Club Flower Show; Yearbook Convention 4; Typewriting Award 1; Merits Who's Who Among Your American High School Students 3; Outstanding Student Award 3; Armed Services Vocational Aptitude Test 3, 4; CTBS Test 3; FFA Sweetheart 3; Class Beauty 3; French Club 1; German Club 1; PTA Award 2; National Honor Society 4; Methodist Wausau Community Holiness Church

MELINDA DOUGLAS
9/17/57, P.O. Box 324, Vernon, Florida 32462; Senior Class Secretary 4; DECA Secretary, DECA District Convention 2; Talent Contest Award 2; Camera Club Secretary 3, President 4; FHA 1, 2; Teens for Christ 4; Halloween Queen 4; Vernon Assembly of God Church

LILLIAN MARIE DUNKLIN
7/20/56, P.O. Box 12, Vernon, Florida 32462; Library Club 2, Reporter 2; Small Games 3, 4

CHARLES FADER
1/13/57, Star Route, Box 176-A, Vernon, Florida 32462; Science Club 1; FFA 1, 2, 3, 4, Treasurer 3, Vice President 4, State Farmer 4; Band 1, 2, 3, 4, Assistant Drum Major 3, Drum Major 4, Solo Ensemble 3; Track 3; Photo Award 3, Camera Club President 3; District II Honors Band 3; Who's Who 3

SHARON FINCH
8/2/57, P.O. Box, Wausau, Fla.; Florettes 2

TERRY THOMAS FOUST
8/26/56, Ft. 4, Box 177, Chipley, Florida 32428; None

MICHAEL EARL GAINEY
12/19/57, Star Route, Vernon, Florida 32462; FFA 1, 2; Camera Club 1, 4

JEAN GIPSON
5/7/57, P.O. Box 122, Vernon, Florida; Spanish Club 2; Teens for Christ 4; Vernon Assembly of God Church

ROBERT CURTIS HADDOCK
1/14/57, Rt. 2, Box 187, Chipley, Florida 32428; Basketball 2, 3, 4; FFA 1, 2; Physical Fitness 4; Student Council 1

ILA RUTH HAGAN
3/29/57, P.O. Box 141, Wausau, Florida 32463; FHA 1, 2, 3, 4, District Convention 1, 2, 3, 4, State Convention 3, Historian 3, Treasurer 4; Powderpuff Football 1; Florettes 3; Yearbook Staff 4, Layout Editor 4; Art Club 1; Pep Club 1; Youth Choir, Wausau Community Holiness Church

PEGGY ANN HAMMACK
11/28/57, Star Rt. Box 49, Vernon, Florida 32462; YEA 1; Library 1; Camera Club 3; FHA 2, 3; Teens for Christ 4

EDWIN RAY HARD
3/4/57, Rt. 1, Box 250, Caryville, Florida 32427; Football 4; Baseball 3, 4; Track 2, 3, 4; Physical Fitness 1, 2, 3; V-Club 4; FCA 4; Senior Class Parliamentarian

VICKY ELAINE HARDEN
7/25/55, General Del., Ebro, Florida 32437; Camera Club 3, 4; Florettes 4; Pentecostal

MICHAEL LEWIS HARRISON
7/9/57, Rt. 4, Box 193-C, Chipley, Florida 32428; Camera Club 2

HAROLD EVERETT HARVEY
3/18/57, P.O. Box 66, Wausau, Florida 32463; FFA 1, 2, FFA Award 1; Science Club 1, 2, Science Award 1; Camera Club 3

CONNIE JEAN HASKINS
11/12/57, P.O. Box 332, Vernon, Florida 32462; YEA 1, 2, 3, 4, Historian 4; FHA 1, Outstanding Member 1; Pep Club 1, 2, 3, 4; Powderpuff Football 1, 2, 3, 4; Jr. Varsity Cheerleader 1, Co-Captain 1; Halloween Queen 1; Varsity Cheerleader 2, 3, 4, Co-Capt. 4; Jr. Class Reporter 3; V-Club 3, Treasurer 3; FCA 4, Sec'y.-Treasurer 4; National Math Exam 3; Student Council 4; Yearbook Staff 4, Layout Editor 4; Volleyball Team 4; Shorthand Certificate 2; Vernon Assembly of God

JOHN WAYLAND HAWKINS JR.
9/24/56, Rt. 1, Box 203, Caryville, Florida 32427; Football 2, 3, 4; Track 3, 4; V-Club 2, 3, 4; Sr. Physical Fitness 1, 2, 3; FCA 4

CHARLOTTE JEAN HICKS
3/26/57, Route 2, Chipley, Florida 32428; FHA 1; FTA-YEA 1, 2, 3, Reporter 2, State Convention 2; Pep Club 2, 3, 4; Student Council 2, 3, 4, Vice-President 3, President 4, State Convention 2, State Workshop 3; Star Student 3; Track Field Day Trophy 2; Physical Fitness Awards 1, 2; Typing Award 2; PTA Perfect Attendance Award 2; Presidential Physical Fitness Award 1, 2; Voice of Democracy Participation Award 3; Who's Who Among American High School Students 3, 4; Science Fair 3, 1st Prize Chemistry Trophy Science Fair 3; Chemistry 3rd Prize Ribbon, $5 Award 3; Paper Staff 4, Feature Editor 4; "The Rapper" Award 3; Society of Distinguished High School Students 4; Award of Excellence 4; PSAT Exam 3; National Math Test 3; Class Favorite 3; CON/QUEST Science Symposium 4; Volleyball 4; Cancer Society Drive 1; Pianist for Miss Vernon and Halloween 3, 4; Spanish Club 2; Outstanding Student 1; Powderpuff Football 3; Homecoming Queen 3; Yearbook Staff 4, Business Manager 4; Miss VHS 4; Bonnet Pond Church, Youth Choir

BRENDA JOYCE HOGANS
2/2/56, Star Route, Box 103, Vernon, Florida 32462; Library Club 1, 2; Small Games 1, 2; Physical Fitness 1, 2

ARTHUR LEE HUDSON
11/10/57, Rt. 1, Box 313, Caryville, Florida 32427; Football 1, 2; Library 2, 3, 4; Physical Fitness 1, 2; Small Games 1, 2, 3, 4

JOHN WILLIE JACKSON
3/30/57, Star Rt., Box 87, Vernon, Florida 32462; Football 1, 2, 3; Basketball 1, 2, 3, 4; Baseball 1, 3, 4; V-Club 1, 2; Track 1, 4; FCA 1, 2; Physical Fitness 1, 2; Library 1, 2; YEA 4; Usher 1, 2, 3, 4; Jr. Choir 1, 2, 3, 4; YPD 3, 4; Willing Workers 1, 2, 3, 4; Youth of Tomorrow 1, 2, 3, 4; Usher 4; Small Games 1, 2, 3, 4; Who's Who 4

LOUIS DALTON JOHNS
8/25/57, Rt. 2, Box 50, Chipley, Florida 32428; YEA 2, 3
LINDA CHRISTINE JONES
8/2/57, Rt. 2, Box 185-C, Chipley, Florida 32428; ROTC 1; FHA 2; Florettes 2; Paper Staff 4; WHAVTC Outstanding Award 3; Wausau Community Church
HAL EVERETTE KIRK
12/24/55, Rt. 1, Box 239, Caryville, Florida 32427; FFA 1, 2; Football 1, 2, 3, 4; Track 2, 4; V-Club 1, 2, 4
BARBARA LYNN KOLMETZ
1/23/57, Route 1, Box 242-G, Caryville, Florida 32427; FHA 1, 2; Choir 3; Miss WHVTC 3, TEC 3, Reporter 4; 2nd Runner-Up Miss Yellow Jacket 1
MARIANNE LIBARDI
1/14/57, 608 Chapel Avenue, Sunny Hills, Florida 32428; Student Council 1, 2, 3
RONALD FRANCIS MARSCHKA
11/8/57, Star Route, Vernon, Florida 32462; None
ROBERT EUGENE MILES
3/30/57, P.O. Box 22, Vernon, Florida 32462; FFA 1, 2, 3, 4, Forestry Team 2, 3, Awards 2, 3, Public Speaking 3, 4, Officer 3, 4; YEA 1, 2, 3, 4, District 2; DECA 3, 4, District 4; FCA 4; Who's Who Among American High School Students 3; Presidential Award 2; Youth Choir 1, 2, 3; PSAT Exam 3; Basketball Manager 2, 3, 4; Football Manager 3, 4; National Merit Scholarship Test 4
GARY WAYNE MILLER
9/3/56, Star Route, Box 186, Vernon, Florida 32462; Football 4; FFA 1, 2; Physical Fitness 3, 4; FCA 4; V-Club 4
SAMMIE JEAN MITCHELL
3/26/57, Box 306, Vernon, Florida 32462; Jr. Cheerleader 1, Captain 1, Varsity 2, 3, 4, Co-Captain 3, Captain 4; Pep Club 1, 2, 3, 4; YEA 1, 2, 3, 4, State Officer 2, 3, 4, Chapter Officer 2, 3, State Convention 1, 2; FHA 1, 2, Historian 2, Outstanding Member 1, Chapter Degree 1; Powderpuff Football 1, 2, 3, 4; Physical Fitness Award 2, 3; Summer Softball 1, 2, 3, 4; Homecoming Queen Candidate 2, 4, Homecoming Queen 4; Outstanding Typist 2; Perfect Attendance 2, 3; Student Council 2, 4; FCA 4; Class Beauty 3; Jr. Secretary 3; Yearbook Staff 4, Editor 4; Volleyball 4; V-Club 3, Secretary 3; PSAT Test 3; Who's Who Among American High School Students 3, 4; Rapper Award 3; Methodist Wausau Community Church
GREGORY FRANZ NELSON
11/21/57, Route 1, Box 175-P, Caryville, Florida 32427; Basketball 2, 3, 4; Baseball 4; Track 4; Library 2; Physical Fitness 1, 2, 3; Small Games 1, 3, 4; WHAVTC Student Council 4
JEFFERY G. PARISH
2/20/57, P.O. Box 158, Vernon, Florida 32462; FFA 1, 2, 3, 4; Camera Club 2; Who's Who Among American High School Students 3; Student Council 4; VICA A.M. Vice President 3
MARLENE PARK
3/28/57, P.O. Box 19, Vernon, Florida 32462; FHA 1; Science Award 1; German Award 1; English Award 1; PTA Award 1, 2; Spanish 2; Chemistry Award 3; Library Science Award 3; Who's Who Among American High School Students 3, 4; Science Fair 1st Place 3, 3rd Place 3; YEA 2, 3, 4, Vice President 4; Honor Student 1, 2, 3; Reporter 4; Teens for Christ 4, Vice President 4; Science Symposium Representative 4; Paper Staff 4, Editor 4; Award for Excellence 4; National Honor Society 4; Distinguished American High School Students 4; Vernon Assembly of God
MICHAEL LYNN PARK
5/3/57, P.O. Box 133, Wausau, Florida 32463; Football 1, 2, 3, 4, Lettered 2, 3, 4, Captain 3, 4; Baseball 2, 3, 4, Lettered 2, 3, 4; Basketball 1, 2, 3, 4, Lettered 2, 3, 4; Track 2, 3, 4, Lettered 2, 3, 4; Physical Fitness 2, 3, 4; FCA 4; Summer Softball 1, 2, 3, 4; Class Favorite 1; Who's Who in National High School Football 3; V-Club 2, 3, 4; Best Offensive Back, Co-Winner 3; Merit Physical Fitness Award 2; Summer Basketball 2, 3; 3rd Place High Hurdles 3, 3rd Place Intermediate Hurdles 3
JOYCE PELFREY
7/3/57, Box 5, Vernon, Florida 32462; Glee Club 1; FHA 1, District Meeting 1; Powderpuff Football 1, 2, 4; Devotional Club 1; Pep Club 2, 3, 4; Student Council 1, 4; Bulletin Board Chairman 4; YEA 2, 3, 4, Historian 2, 3, Chaplain 4; Teens for Christ 4; Volleyball 4; Softball 1, 2, 3, 4; Basketball 2; Art 2, 3; Paper Staff Art Editor 4; First Baptist Church Choir
GILFORD PETERSON
4/16/57, Star Route, Box 125, Vernon, Florida 32462; Football 1, 2, 3, 4; Baseball 1, 2; Small Games 1, 2, 3, 4; Physical Fitness 1, 2; First Born Church
JOHNNIE PETERSON
7/16/56, Route 1, Box 102, Vernon, Florida 32462; Baseball 3, 4
PRISCILLA ANN PETERSON
2/9/57, Star Route, Box 80, Vernon, Florida 32462; YEA 2, 4; Devotional 1; Small Games 1, 2, 3, 4; Pep Club 1, 2; Powderpuff Football 1, 2, 3, 4; Physical Fitness 1; Volleyball 4; Softball 1, 2, 3, 4; Student Council 1, 2, 4; Library 1, 2; Junior Cheerleader 1; Perfect Attendance 1, 2; Homecoming Queen Candidate 4; Methodist Junior Choir 1, 2, 3, 4, Secretary 3, 4; Sunday School Assistant 4; YPD 1, 2, 3, 4; Willing Workers 1, 2, 3, 4; Youth of Tomorrow Vice President 4
ROY WINDELL PETERSON
9/24/56, Route 1, Box 180, Caryville, Florida 32427; Football 1, 2; Basketball 1, 4
SALLIE PETERSON
9/5/56, Route 1, Box 111, Vernon, Florida 32462; Small Games 3, 4; 3rd Place for Miss Yellow Jacket
DONALD LEROY PETTIS
12/2/56, P.O. Box 233, Vernon, Florida 32462; Physical Fitness 1, 2, 3; Camera Club 4; Track 3, 4
FRANK PHILLIPS
2/13/57, P.O. Box 45, Wausau, Florida 32463; FFA 3
SANDRA VIRGINIA POTTER
8/26/55, Box 20, Ebro, Florida 32437; Library 1; Small Games 1, 2, 3; Community Choir 1, 2; Holiness Choir 1, 2, 3; Sunday School Teacher 1, 2,

3; Youth of Tomorrow 1; Softball 1, 2, 3; Afro-American Club 1, 2, 3, 4

DOUGLAS RAY REDDICK
2/3/57, Route 1, Bonifay, Florida 32425; Football 1, 2, 3, 4; Baseball 2, 3, 4; V-Club 2, 3, 4; Physical Fitness 1, 2, 3

JOHNNY LEE ROCHE
7/24/56, Route 2, Box 172, Chipley, Florida 32428; Football 1; Library 1, 2

JIMMY LEWIS SAPP
8/10/57, P.O. Box 26, Vernon, Florida 32462; Band 1, 2; Teens for Christ 4; Paper Staff Photographer 4

LARRY JEROME SMITH
1/24/57, Box 41, Wausau, Florida 32463; FFA 4

RACHEL LEONA SMITH
9/4/57, Box 30, Ebro, Florida 32437; Devotional 1; Library 1, 2; Small Games 2, 3, 4; Treasurer 4; AA Club 1, 2; Soul Shakers 2, 3; YEA 3, 4; Volleyball 4; DECA 3, 4, President 3, 4; President District Candidate 3; State Conference 3; Oak Grove Baptist Church Choir

TONY ELVIS SMITH
3/25/57, Box 25, Ebro, Florida 32437; Football 1, 2, 3, 4, Captain 4; Basketball 1, 2, 3, 4; Track 2, 3, 4; V-Club 1, 2, 3, 4; Physical Fitness 1, 2, 3, 4; Small Games 4; Student Council Representative 4; Afro American Club; Oak Grove Baptist Church

LINDA GAILE STRICKLAND
2/17/57, Star Route, Box 13, Ebro, Florida 32437; Halloween Queen 1; Camera 3, 4; Paper Staff 4; Physical Fitness Award 1, 2; Pentecostal

WILSON JORDAN TAYLOR
11/30/56, Route 2, Box 130, Chipley, Florida 32428; Football 4; FFA 1, 2; FCA 4; Science Club 1, 2; Physical Fitness 3

DEBRA RUTH THAMES
4/17/57, Route 2, Box 106, Chipley, Florida 32428; YEA 1, 2, 3, 4; FHA 1; Library 2; Halloween Queen 2; Homecoming Queen Candidate 2; Paper Staff 4, Sports Editor 4; Student Council 2, 3; Pep Club 2, 3, 4; Live Oak Baptist Church

JERRY ALLEN VARNUM
3/27/57, Route 4, Box 199, Chipley, Florida 32428; Band 1; FFA 1, 2; Science Club 1; Physical Fitness 1; Who's Who 3

TONNIE WENZELL
10/9/57, Route 2, Box 189, Chipley, Florida 32428; Student Council 3; YEA 3; Radio Program 3; Miss Vernon 3

DEBBIE WOOD
2/10/56, Route 1, Box 209-A, Caryville, Florida 32427; Camera Club 1, 2; Library Club 1; Paper Staff 4; Sr. Class Reporter 4

CHARLES WORKS
7/1/57, Route 1, Box 271, Caryville, Florida 32427; Football 1, 2; Basketball 1; Baseball 1

Advertising
STICK NO BILLS

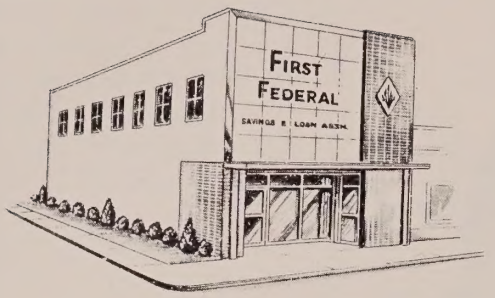


1ST

# FIRST Federal

SAVINGS & LOAN ASSOCIATION OF MARIANNA AND CHIPLEY

**Marianna Office**
Madison At Lafayette
**482-4395**

Opening Soon:
**Blountstown Office**
209 South Pear Street

**Chipley Office**
210 S. 6th Street
**638-0514**

Specializing in All Types of
Individual Hair Styling

## KATHLEEN'S SALON

701 S. Boulevard
638-1211

Chipley Florida

## WAUSAU MO-JO

and Grocery
638-9394

Wausau Florida

## BLACKBURN-WACHOB

Funeral Home
638-1393

Chipley Florida

## PAUL SMITH'S GROCERY

638-7316

Wausau Florida

## HOUSE OF FLOWERS

You Find the Best for
Every Occasion . . .
Weddings, Banquets, Funerals
Gifts, Plants, Candy

638-1468
515 South 6 St.

Chipley, Florida

FLORISTS TELEGRAPH DELIVERY
FTD
INTERFLORA · WORLDWIDE

## WASHINGTON COUNTY NEWS

We're Concerned with News
from Washington County

## ALFORD INSURANCE AGENCY

Fire Casualty and Surety

P.O. Box 593

547-3747

Bonifay Florida

Compliments of

## EVERGREEN CONSTRUCTION Company

638-0527

Chipley Florida

Compliments of

## PIGGLY WIGGLY STORE

Washington County's Largest and Most Modern
Super Market

Chipley Florida

638-1347
"Your Best Protection
Is Complete Service"

## SAM FOWLER INSURANCE AGENCY

Cotton States Company
Highway 90 West

Chipley Florida 32428

## D & S AUTO PARTS

203 East Jackson Street

Chipley Florida

638-1987 32428

BANNER Publishing Company
Publications and Job Printing
Publishers of

## THE PANHANDLE BANNER

100 S. Fifth Street Chipley

638-1849

KIRK RIVERSIDE SPUR
P.O. Box 68
535-2933
Vernon Florida

Compliments of
BONIFAY PACKAGE STORE
Bonifay Florida

Congratulations, Seniors
INGRAM AUTO ASSOCIATION STORE INC.
Carl Ingram - Pres.
Bonifay Florida

Compliments of
ROLAND WALSINGHAM
Washington County
Tax Assessor
Chipley Florida

THE BELLE
Chipley Florida

"All Types of Insurance"
ROGERS INSURANCE AGENCY
203 S. 7th Street
638-1805
Gerald Rogers, Owner-Agent
Chipley Florida

WATFORD'S DRUGS
Chipley Florida

COGGINS AND DEERMONT, INC.
Central Construction
638-1906
Chipley Florida

# THE BANK OF BONIFAY

Established 1906

Each Deposit Guaranteed Up to $20,000

Member FDIC

Complete Banking Service

Bonifay Florida

# BROWN'S DRIVE-IN

Hwy. 90 East

547-2378

J. D. Brown - Owner

Bonifay Florida

Compliments of

# BONIFAY HARDWARE

Bonifay Florida

## SIMBO'S

Steaks and Seafood

East Hwy. 90

Bonifay Florida

Compliments of
Perry E. Wells

## MONTGOMERY WARD

Chipley Florida

## CLARK INSURANCE AGENCY

Preferred Risk Insurance
Box 635

Bonifay Florida 32425

Compliments of Employees

# HOLMES COUNTY SHIRT COMPANY

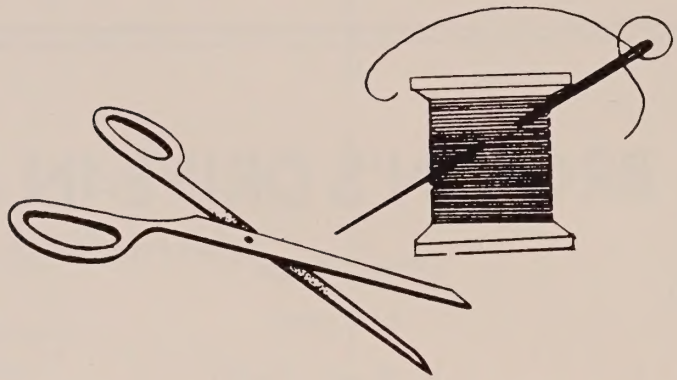

Bonifay Florida

We Appreciate Your Business

# BONIFAY IGA

310 Waukesha Street

Bonifay Florida

Compliments of

## YOGI BEAR'S JELLYSTONE PARK

Camp Resort

I-10 Highway 79

Bonifay Florida

Compliments of

## COOK'S PHARMACY

Across From Hospital

Your Family Drug Store

638-1570

Chipley Florida

Compliments of

# COOPER FUNERAL HOME

508 East Church Street

Z. Cooper - Licensed Funeral Director

Chipley Florida

''Never Buy Before You Try''

# JOHNSON'S DEPARTMENT STORE

Self-Service - Air Conditioned - All Brand Merchandise
Dial 638-1222

Chipley Florida

638-1081 638-1205

''A Flower For Your Thoughts''

## BECKY'S FLOWER SHOP

Highway 280 East

Chipley Florida

## BONIFAY DRUG COMPANY

107 North Waukesha Street
547-3637

Bonifay Florida

## HOWELL

Building Supply Company

Chipley Bonifay

## EVANS

For Good Merchandise

Bonifay Florida

Compliments of

DIXIE DANDY ----------Caryville
KING'S DISCOUNT DRUGS----------Bonifay
HOLMES COUNTY ADVERTISER ------Bonifay
BROWN'S FUNERAL HOME ----------Chipley
HOUSE OF FABRICS----------Chipley
PAUL FRENCH'S UPHOLSTERY -------Chipley
C & C BOOKKEEPING ----------Chipley
BETTY BROCK'S FLOWERS----------Chipley
FASHION FABRICS ----------Chipley
CRAWFORD FURNITURE ----------Chipley
LILLIAN'S LITTLE FLOWERS ----------Bonifay
BROXTON'S CONCRETE WORKS -------Caryville
CARTER AND SONS----------Caryville
E. H. HODGES STORE ----------Caryville
CARYVILLE AUTO PARTS ----------Caryville
ANDY'S ONE STOP ----------Caryville

# STANDARD OIL COMPANY

## W. E. (BILL) JOHNSON, AGENT

Chevron Gasoline - Oils

638-1038

Chipley Florida

Sale Every Tuesday - Feeder Pig Sale Last Friday Each Month

## CHIPLEY LIVESTOCK COMPANY

''Creators of top prices for livestock''

638-0267 or 638-4498

MR. AND MRS. E. D. NEEL - Owners
Edward Neel - Fieldman

Chipley Florida

Compliments of

## GODFREY AUTO SUPPLY
## — and —
## MARY CARTER PAINT STORE

Railroad Avenue

Chipley Florida

## C & D. PONTIAC

PONTIAC...

Highway 90 East
638-0711
Pontiac

## CHAVERS-BROCK FURNITURE COMPANY

Complete House Furnishings

Cash or Easy Payment

Cecil Brock - Manager

Chipley Florida

Compliments of

## TOWNSEND BUILDING SUPPLY COMPANY

Chipley Florida

# FLORIDA FIRST BANK

FULL SERVICE BANK

at Chipley

Chipley Florida

Compliments of

# TRAWICK CONSTRUCTION
## Company Incorporated

Telephone Line Construction

Chipley Florida

# PARISH HARDWARE

535-2501

Vernon Florida

Compliments of

## OWENS DIXIE DANDY

Vernon, Florida

Compliments of

## BROCK STANDARD STATION

Vernon Florida

"We specialize in 2", 3", 4", and 6" wells"

ALL WORK GUARANTEED

# MALCOLM N. DIXON

Mack

# WELL DRILLERS

P.O. Box 39 New Hope Road

535-2334

Vernon Florida

# MITCHELL'S

Mobile Home Sales

"Your Wheel Estate Dealer"

Quality, Dependability

Your Satisfaction Is Our Concern

535-2982

Highway 79 North

Vernon Florida

# TRIPLE "S" WESTERN STORE

Boots - Saddles - Tack - Shirts - Pants -
Hats - Hale Horse Trailers - Vet Supplies -
Custom Farming

Route 1 East Highway 90 P.O. Box 356

Bonifay Florida

Registered Real Estate Broker

# UNITED FARM AGENCY

WAYNE AND VIRGINIA CAREY
904-547-3510
Corner of Waukesha and Iowa
One Block North of Bank of Bonifay

Bonifay Florida

Largest Advertiser of Rural Real Estate

# PEEL FUNERAL HOME

"A Bonifay Institution"

Herbert Peel, L. F. D.

Bonifay Florida

Compliments of

## SIMS FUNERAL HOME

547-3841

Bonifay Florida

## BUSH — AUTO COMPANY

Ford - Mercury

547-2486

Bonifay Florida

Compliments of

## CLOUD AUTO PARTS

Bonifay Florida

"Putting You First in a Big Way"

## HOWELL CHEVROLET COMPANY

Highway 90

547-4111

Bonifay Florida

## TAPE TOWN

"Your Family Music Center"
- If We Don't Have It, We Try to Get It -
Headquarters for Band Supplies
"We appreciate your patronage"

Chipley Florida

SASSER'S BOOKKEEPING SERVICE

Chipley 638-0434 Florida

638-4920 or 638-4922

WASHINGTON COUNTY NEW AND USED CARS
Earl Kolmetz - Manager

Chipley Highway 90 E. Florida

## DASINGER'S DISCOUNT STORE

638-1885

Chipley Florida

## WEST FLORIDA GAS COMPANY

LLOYD GRANTHAM
Manager

638-1173

Chipley Florida

Compliments of
MARIE (TOOGIE) MITCHELL
Supervisor of Electronics
Washington County

TOWN AND COUNTRY CHRYSLER DODGE, INCORPORATED
Highway 90 East

638-0047 638-1533

Glenn Bullock

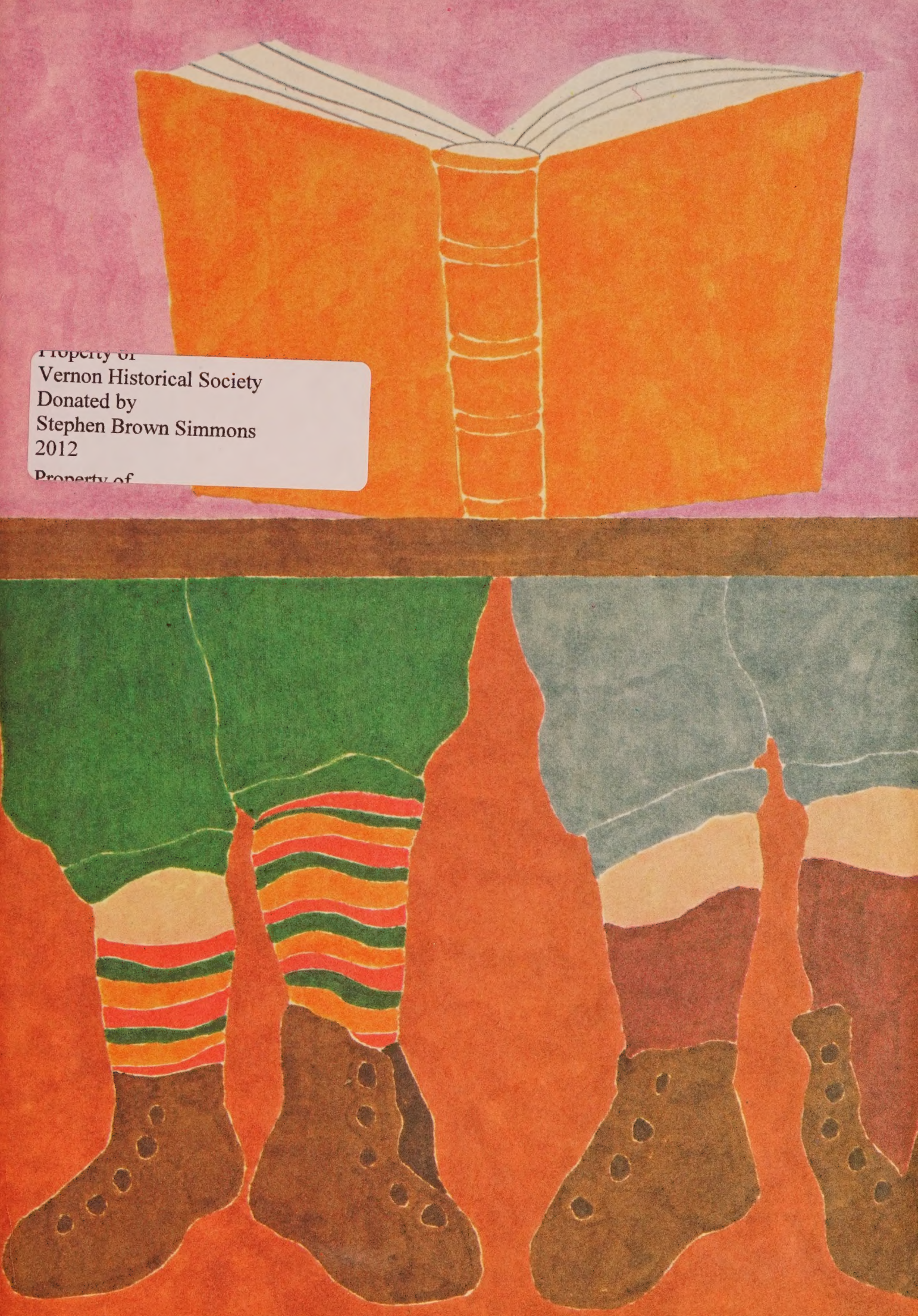

Property of
Vernon Historical Society
Donated by
Stephen Brown Simmons
2012
Property of

YEARBOOKS
BY TAYLOR